

PARTS CATALOGUE

| | | |
|------------------|---------------|--------------------------------|
| WR400FL | (5GS1) | U.S.A. |
| WR400F'99 | (5GS2) | EUROPE |
| WR400F | (5GS3) | JAPAN |
| WR400FL | (5GS4) | OCEANIA,CANADA,S.AFRICA |



A3

FOREWORD

This Parts Catalogue is related to the parts for the model(s) in the below frame. When you are ordering replacement parts, please refer to this Parts Catalogue and quote both part numbers and part names correctly.

WR400FL(5GS1/5GS4),WR400F'99(5GS2),WR400F(5GS3)

1. Modifications or additions which have been made after issue of the Parts Catalogue will be announced in the Yamaha Parts News. It is advisable that you make necessary corrections to the Parts Catalogue according to the Yamaha Parts News.

2. Abbreviations
The Following abbreviations are used in this Parts Catalogue.

- "UR" Use specified parts number.
- "UN" Use as many as needed.
- "AP" Alternate Parts
- "LM" Local Made (Parts need to be ordered locally)
- "F#" Frame No. (Applicable machine No.)

3. Parts, which are to be supplied in an assembly, are listed with a dot(.) in front of the part name as shown below.

EXAMPLE

- CARBURETOR ASSY
- .JET, PILOT
- .NOZZLE, MAIN

4. Number of component for assembly
The numeral appearing to the right of each component part indicates the quantity of parts for each assembly unit.

EXAMPLE

| PART NO. | DESCRIPTION | Q'TY | REMARKS |
|--------------|--------------------------|------|---------|
| 2F5-83310-60 | FRONT FLASHER LIGHT ASSY | 2 | |
| 115-83311-60 | .BULB (6V-18W) | 1 | |
| 1M1-83309-60 | .REFLECTOR | 1 | |

5. Applicable colors of graphics are represented in the "REMARKS" as shown below.

| PART NO. | DESCRIPTION | Q'TY | REMARKS |
|-----------------|---------------------|------|---------|
| 2N4-24110-00-X5 | .FUEL TANK COMP. | 2 | MXR |
| 3J1-24240-10 | .GRAPHIC, FUEL TANK | 1 | for MXR |

6. Applicable Serial No.

① Engine Serial No.

② Frame Serial No.

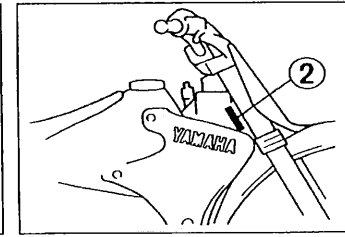
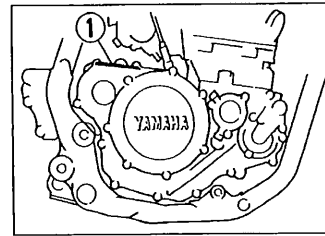

7. Note that the illustrations for reference in finding parts numbers, not to be used for assembling. When assembling, please use the applicable service manual.

8. The asterisk (*) before a reference number indicates modification items after the first edition.

MODEL LABEL

(1) A label called "Model Label" is affixed in the location as indicated in (3) below.
When using this parts catalogue, please be sure to cross-refer the "model code - production code No." in the catalogue to the "model code - production code No." indicated on the Model Label affixed onto the product concerned.

(2) "Model Label" Indication

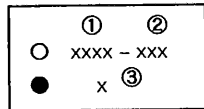

① Model Type Code
② Production Code No.
③ Colouring Type

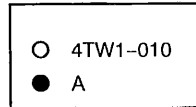

(3) Model Label Affixing Location

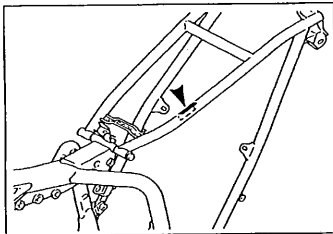

(4) Model Code - Production Code Number of Model Listed in This Parts Catalog

| Model Code | Production Code No. | Country (destination) | Model Code | Production Code No. | Country (destination) |
|------------|---------------------|-----------------------|------------|---------------------|-----------------------|
| 5GS1 | 010 | U.S.A. | 5GS4 | 030 | NEWZEALAND |
| | 010 | FRANCE | | | 040 |
| 5GS2 | 020 | BELGIUM | | | |
| | 030 | GERMANY | | | |
| | 040 | SPAIN | | | |
| | 050 | FINLAND | | | |
| | 050 | IRELAND | | | |
| | 060 | ENGLAND | | | |
| | 070 | GREECE | | | |
| | 080 | ITALY | | | |
| | 090 | PORTUGAL | | | |
| | 100 | SWEDEN | | | |
| 5GS3 | 010 | JAPAN | | | |
| 5GS4 | 010 | AUSTRALIA | | | |
| | 020 | CANADA | | | |

(5) Colouring Information

| Colouring type code | Colour code | Colour Name | Abbreviation |
|---------------------|-------------|----------------------------|--------------|
| A | 0583 | DEEP PURPLISH BLUE SOLID E | DPBSE |

CONTENTS

ENGINE

| | |
|--------------------------|-----|
| CYLINDER | B2 |
| CRANKSHAFT. PISTON | B4 |
| VALVE | B5 |
| CAMSHAFT. CHAIN | B7 |
| WATER PUMP | B8 |
| RADIATOR. HOSE | B9 |
| OIL PUMP | B10 |
| OIL CLEANER | B12 |
| INTAKE | B13 |
| CARBURETOR | B15 |
| EXHAUST | C6 |
| CRANKCASE | C7 |
| CRANKCASE COVER 1 | C8 |
| STARTER | C9 |
| CLUTCH | C10 |
| TRANSMISSION | C11 |
| SHIFT CAM. FORK | C13 |
| SHIFT SHAFT | C14 |

CHASSIS

| | |
|---------------------------|-----|
| FRAME | C15 |
| FENDER | D3 |
| SIDE COVER | D4 |
| REAR ARM | D6 |
| REAR SUSPENSION | D8 |
| STEERING | D10 |
| FRONT FORK | D11 |
| FUEL TANK | D14 |
| SEAT | D15 |
| FRONT WHEEL | E2 |
| FRONT BRAKE CALIPER | E3 |
| REAR WHEEL | E4 |

| | |
|------------------------------|-----|
| REAR BRAKE CALIPER | E6 |
| STEERING HANDLE. CABLE | E7 |
| FRONT MASTER CYLINDER | E8 |
| STAND. FOOTREST | E9 |
| REAR MASTER CYLINDER | E10 |
| GENERATOR | E11 |
| METER | E12 |
| HEADLIGHT | E13 |
| TAILLIGHT | E14 |
| HANDLE SWITCH. LEVER | E15 |
| ELECTRICAL 1 | F2 |
| ALTERNATE (CHASSIS) | F3 |

INDEX

| | |
|-----------------------|----|
| NUMERICAL INDEX | M1 |
|-----------------------|----|

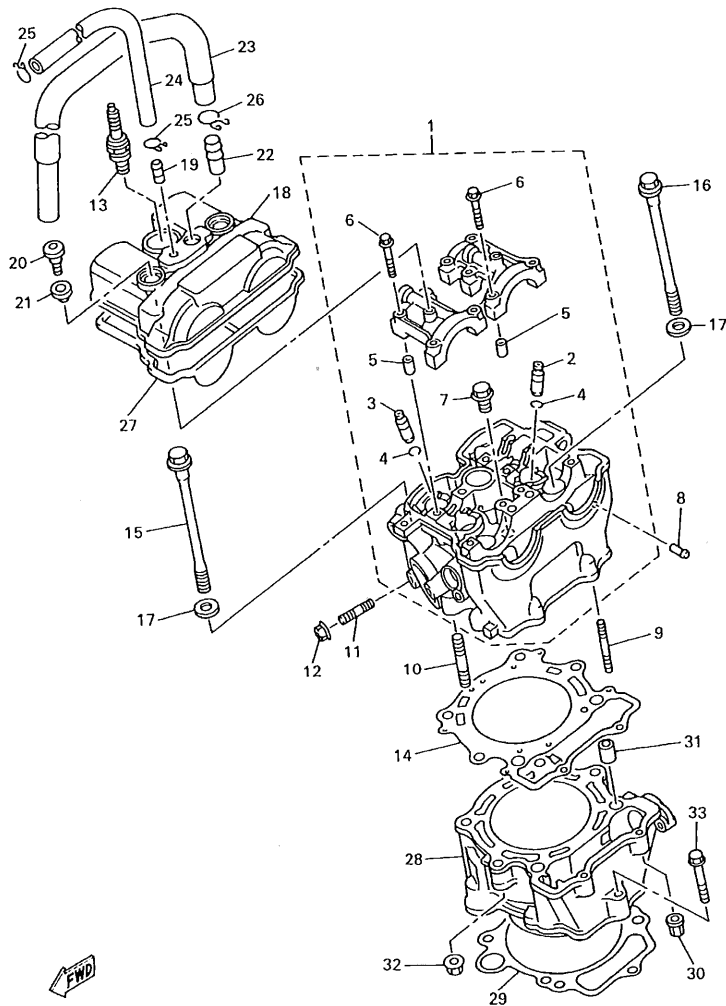

5BE100-8010

FIG. 1 CYLINDER

| REF. NO. | PART NO. | DESCRIPTION | USA | CAN | OCÉ | EUR | JPN | REMARKS |
|----------|--------------|--------------------------|-----|-----|-----|-----|-----|---------|
| 1 | 5BE-11102-10 | CYLINDER HEAD ASSY | 1 | 1 | 1 | 1 | 1 | |
| 2 | 5BE-11133-10 | .GUIDE, INTAKE VALVE | 3 | 3 | 3 | 3 | 3 | |
| 3 | 5BE-11134-10 | .GUIDE, EXHAUST VALVE | 2 | 2 | 2 | 2 | 2 | |
| 4 | 93440-10153 | .CIRCLIP | 5 | 5 | 5 | 5 | 5 | |
| 5 | 91808-16023 | .PIN, DOWEL | 4 | 4 | 4 | 4 | 4 | |
| 6 | 90105-067A6 | .BOLT, WASHER BASED | 10 | 10 | 10 | 10 | 10 | |
| 7 | 90340-12112 | .PLUG, STRAIGHT SCREW | 1 | 1 | 1 | 1 | 1 | |
| 8 | 5BE-13582-00 | PIPE | 1 | 1 | 1 | 1 | 1 | |
| 9 | 95617-06635 | BOLT, STUD | 2 | 2 | 2 | 2 | 2 | |
| 10 | 95617-08635 | BOLT, STUD | 2 | 2 | 2 | 2 | 2 | |
| 11 | 95617-08620 | BOLT, STUD | 1 | 1 | 1 | 1 | 1 | |
| 12 | 95707-08500 | NUT, FLANGE | 1 | 1 | 1 | 1 | 1 | |
| 13 | 94701-00330 | PLUG, SPARK (NGK-R CR8E) | 1 | 1 | 1 | 1 | 1 | UR |
| | 94703-00330 | PLUG, SPARK (NGK-R CR8E) | | | | | 1 | UR |
| | 94701-00329 | PLUG, SPARK (U24ESR-N) | 1 | 1 | 1 | 1 | 1 | UR |
| | 94703-00329 | PLUG, SPARK (U24ESR-N) | | | | | 1 | UR |
| 14 | 5GR-11181-00 | GASKET, CYLINDER HEAD 1 | 1 | 1 | 1 | 1 | 1 | |
| 15 | 90105-104A7 | BOLT, WASHER BASED | 2 | 2 | 2 | 2 | 2 | |
| 16 | 90105-106A3 | BOLT, WASHER BASED | 2 | 2 | 2 | 2 | 2 | |
| 17 | 90201-101A4 | WASHER, PLATE | 4 | 4 | 4 | 4 | 4 | |
| 18 | 5BE-11191-00 | COVER, CYLINDER HEAD 1 | 1 | 1 | 1 | 1 | 1 | |
| 19 | 5BE-11167-00 | PIPE, BREATHER 2 | 1 | 1 | 1 | 1 | 1 | |
| 20 | 90109-066F0 | BOLT | 2 | 2 | 2 | 2 | 2 | |
| 21 | 4KG-1111G-00 | RUBBER, MOUNT 1 | 2 | 2 | 2 | 2 | 2 | |
| 22 | 371-11167-01 | PIPE, BREATHER 2 | 1 | 1 | 1 | 1 | 1 | |
| 23 | 5BE-11166-00 | PIPE, BREATHER 1 | 1 | 1 | 1 | 1 | 1 | |
| 24 | 90445-112K0 | HOSE | 1 | 1 | 1 | 1 | 1 | |

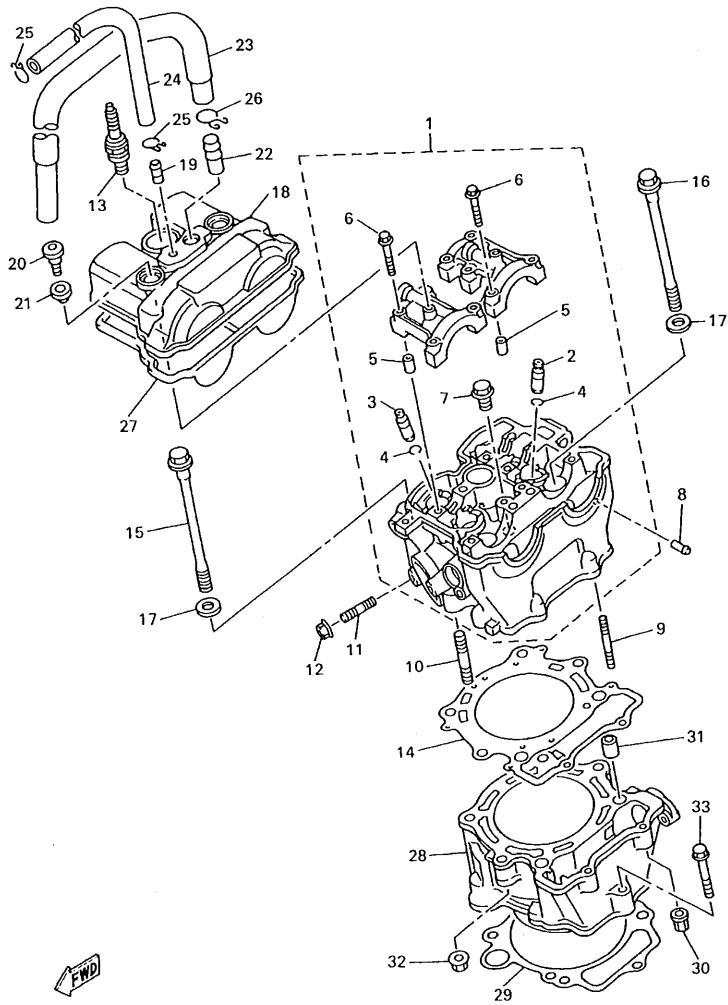

5BE100-8010

FIG. 1 CYLINDER

| REF. NO. | PART NO. | DESCRIPTION | USA | CAN | OCE | EUR | JPN | REMARKS |
|----------|--------------|----------------------|-----|-----|-----|-----|-----|---------|
| 25 | 90467-11106 | CLIP | 2 | 2 | 2 | 2 | 2 | |
| 26 | 90467-14015 | CLIP | 1 | 1 | 1 | 1 | 1 | |
| 27 | 5BE-11193-00 | GASKET, HEAD COVER 1 | 1 | 1 | 1 | 1 | 1 | |
| 28 | 5BE-11311-10 | CYLINDER 1 | 1 | 1 | 1 | 1 | 1 | |
| 29 | 5BF-11351-00 | GASKET, CYLINDER | 1 | 1 | 1 | 1 | 1 | |
| 30 | 90179-06500 | NUT | 2 | 2 | 2 | 2 | 2 | |
| 31 | 93612-16254 | PIN, DOWEL | 2 | 2 | 2 | 2 | 2 | |
| 32 | 90179-08270 | NUT | 2 | 2 | 2 | 2 | 2 | |
| 33 | 95027-06040 | BOLT, FLANGE | 1 | 1 | 1 | 1 | 1 | |
| ----- | | | | | | | | |
| ----- | | | | | | | | |
| ----- | | | | | | | | |
| ----- | | | | | | | | |
| ----- | | | | | | | | |

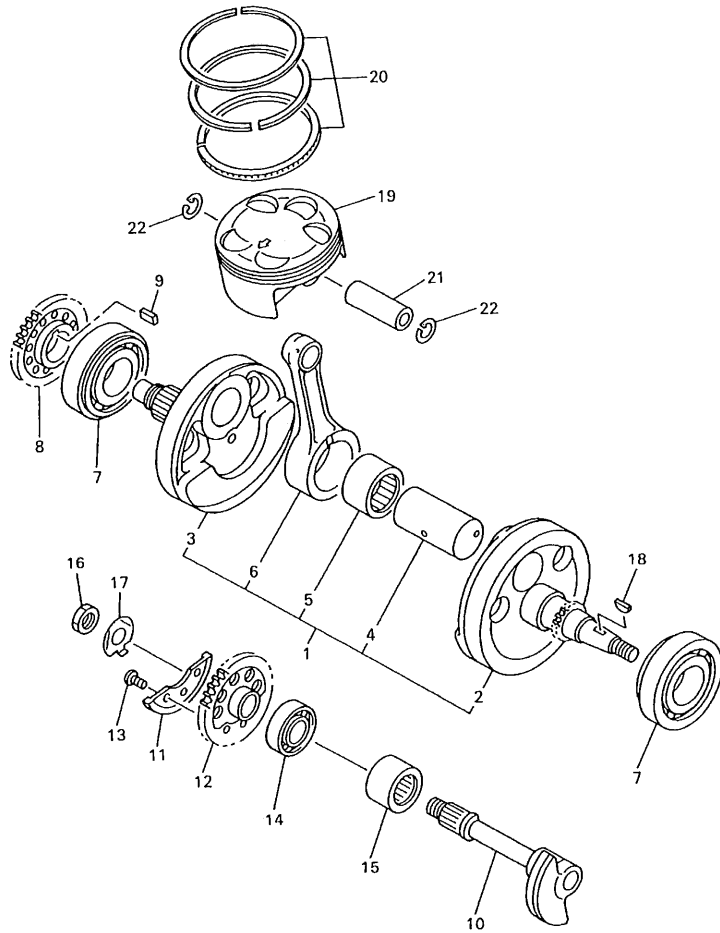

FWD
5BE100-8020

FIG. 2 CRANKSHAFT. PISTON

| REF. NO. | PART NO. | DESCRIPTION | USA | CAN | CE | EUR | JPN | REMARKS |
|----------|--------------|-----------------------|-----|-----|----|-----|-----|---------|
| 1 | 5GR-11400-00 | CRANKSHAFT ASSY | 1 | 1 | 1 | 1 | 1 | |
| 2 | 5GR-11412-00 | .CRANK 1 | 1 | 1 | 1 | 1 | 1 | |
| 3 | 5GR-11422-00 | .CRANK 2 | 1 | 1 | 1 | 1 | 1 | |
| 4 | 5BE-11681-00 | .PIN, CRANK 1 | 1 | 1 | 1 | 1 | 1 | |
| 5 | 93310-6340H | .BEARING | 1 | 1 | 1 | 1 | 1 | |
| 6 | 5BE-11651-00 | .ROD, CONNECTING | 1 | 1 | 1 | 1 | 1 | |
| 7 | 93306-30633 | BEARING | 2 | 2 | 2 | 2 | 2 | |
| 8 | 5BE-11536-00 | GEAR, DRIVE | 1 | 1 | 1 | 1 | 1 | |
| 9 | 90282-05034 | KEY, STRAIGHT | 1 | 1 | 1 | 1 | 1 | |
| 10 | 5BE-11455-00 | SHAFT 1 | 1 | 1 | 1 | 1 | 1 | |
| 11 | 5BE-11454-00 | WEIGHT 1 | 1 | 1 | 1 | 1 | 1 | |
| 12 | 5BE-11531-00 | GEAR, BALANCE WT | 1 | 1 | 1 | 1 | 1 | |
| 13 | 90149-06250 | SCREW | 3 | 3 | 3 | 3 | 3 | |
| 14 | 93306-20335 | BEARING | 1 | 1 | 1 | 1 | 1 | |
| 15 | 93311-62574 | BEARING | 1 | 1 | 1 | 1 | 1 | |
| 16 | 90170-14171 | NUT | 1 | 1 | 1 | 1 | 1 | |
| 17 | 90215-14204 | WASHER, LOCK | 1 | 1 | 1 | 1 | 1 | |
| 18 | 90280-03045 | KEY, WOODRUFF | 1 | 1 | 1 | 1 | 1 | |
| 19 | 5GR-11631-00 | PISTON (STD) | 1 | 1 | 1 | 1 | 1 | |
| 20 | 5BE-11603-00 | PISTON RING SET (STD) | 1 | 1 | 1 | 1 | 1 | |
| 21 | 5GR-11633-00 | PIN, PISTON | 1 | 1 | 1 | 1 | 1 | |
| 22 | 93420-18082 | CIRCLIP | 2 | 2 | 2 | 2 | 2 | |

FIG. 3 VALVE

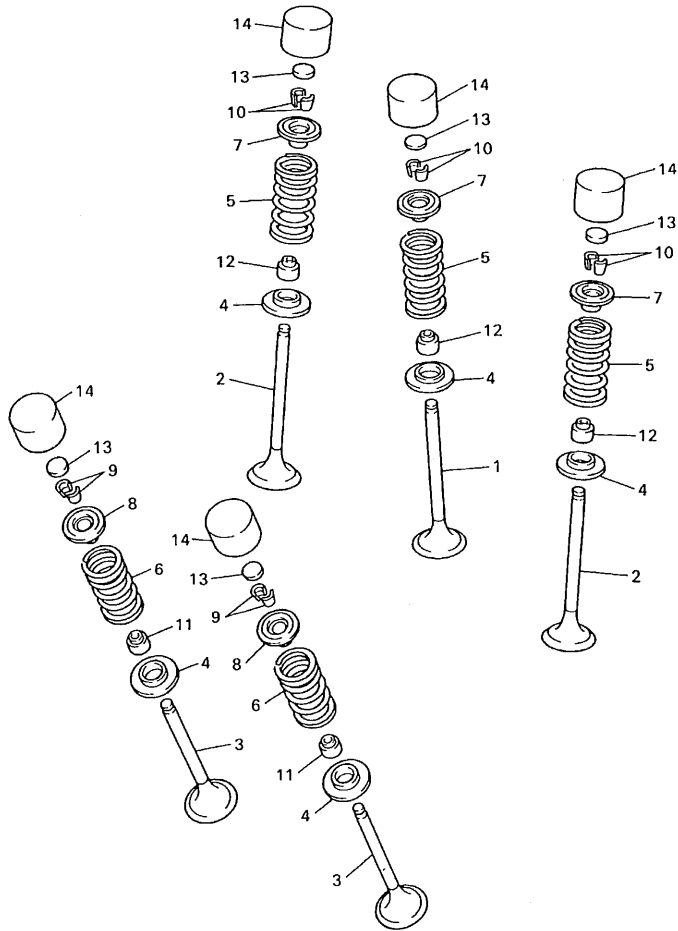

5BE100-8030

| REF. NO. | PART NO. | DESCRIPTION | USA | CAN | OCÉ | EUR | JPN | REMARKS |
|----------|--------------|------------------------|-----|-----|-----|-----|-----|---------|
| | | | 1 | 1 | 1 | 1 | 1 | |
| 1 | 5BE-12111-00 | VALVE, INTAKE | 1 | 1 | 1 | 1 | 1 | |
| 2 | 5BE-12112-00 | VALVE, INTAKE 2 | 2 | 2 | 2 | 2 | 2 | |
| 3 | 5BE-12121-00 | VALVE, EXHAUST | 2 | 2 | 2 | 2 | 2 | |
| 4 | 3GM-12126-00 | SEAT, VALVE SPRING 2 | 5 | 5 | 5 | 5 | 5 | |
| 5 | 5BE-12113-00 | SPRING, VALVE INNER | 3 | 3 | 3 | 3 | 3 | |
| 6 | 5GR-12114-00 | SPRING, VALVE OUTER | 2 | 2 | 2 | 2 | 2 | |
| 7 | 5BE-12117-00 | RETAINER, VALVE SPRING | 3 | 3 | 3 | 3 | 3 | |
| 8 | 4GY-12117-00 | RETAINER, VALVE SPRING | 2 | 2 | 2 | 2 | 2 | |
| 9 | 1AA-12118-00 | COTTER, VALVE | 4 | 4 | 4 | 4 | 4 | |
| 10 | 1WG-12118-00 | COTTER, VALVE | 6 | 6 | 6 | 6 | 6 | |
| 11 | 33M-12119-00 | SEAL, VALVE STEM | 2 | 2 | 2 | 2 | 2 | |
| 12 | 4SV-12119-00 | SEAL, VALVE STEM | 3 | 3 | 3 | 3 | 3 | |
| 13 | 3LD-12168-00 | PAD, ADJUSTING (1.20) | 5 | 5 | 5 | 5 | 5 | UR |
| | 3LD-12168-20 | PAD, ADJUSTING (1.25) | 5 | 5 | 5 | 5 | 5 | UR |
| | 3LD-12168-40 | PAD, ADJUSTING (1.30) | 5 | 5 | 5 | 5 | 5 | UR |
| | 3LD-12168-60 | PAD, ADJUSTING (1.35) | 5 | 5 | 5 | 5 | 5 | UR |
| | 3LD-12168-80 | PAD, ADJUSTING (1.40) | 5 | 5 | 5 | 5 | 5 | UR |
| | 3LD-12168-A0 | PAD, ADJUSTING (1.45) | 5 | 5 | 5 | 5 | 5 | UR |
| | 3LD-12168-F0 | PAD, ADJUSTING (1.50) | 5 | 5 | 5 | 5 | 5 | UR |
| | 3LD-12168-H1 | PAD, ADJUSTING (1.55) | 5 | 5 | 5 | 5 | 5 | UR |
| | 3LD-12168-K1 | PAD, ADJUSTING (1.60) | 5 | 5 | 5 | 5 | 5 | UR |
| | 3LD-12168-M1 | PAD, ADJUSTING (1.65) | 5 | 5 | 5 | 5 | 5 | UR |
| | 3LD-12168-R1 | PAD, ADJUSTING (1.70) | 5 | 5 | 5 | 5 | 5 | UR |
| | 3LD-12168-U1 | PAD, ADJUSTING (1.75) | 5 | 5 | 5 | 5 | 5 | UR |
| | 3LD-12168-W1 | PAD, ADJUSTING (1.80) | 5 | 5 | 5 | 5 | 5 | UR |
| | 3LD-12168-Y1 | PAD, ADJUSTING (1.85) | 5 | 5 | 5 | 5 | 5 | UR |
| | 3LD-12169-11 | PAD, ADJUSTING (1.90) | 5 | 5 | 5 | 5 | 5 | UR |

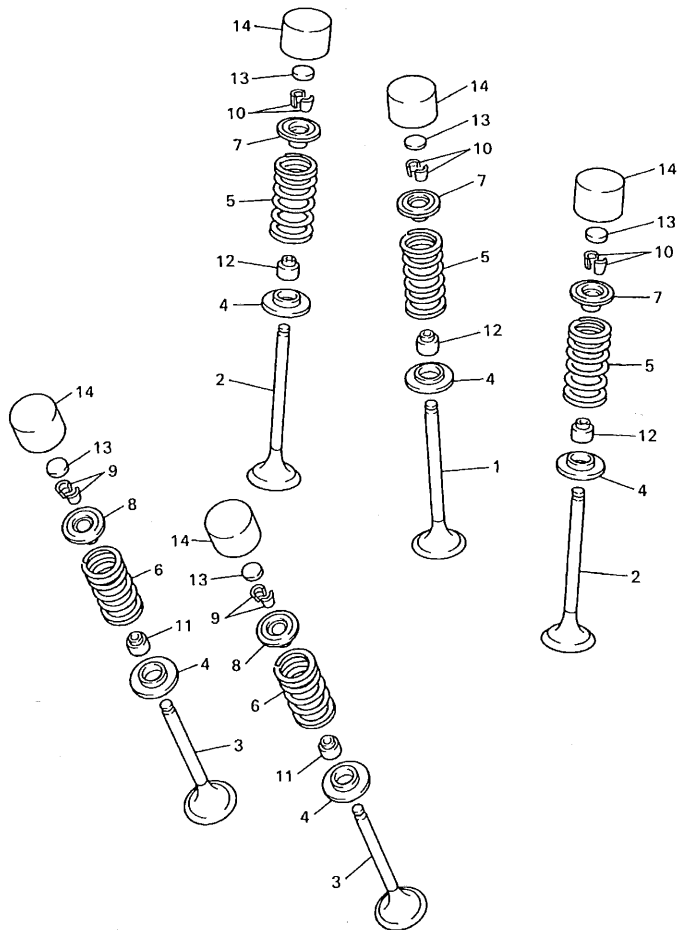

5BE100-8030

FIG. 3 VALVE

| REF. NO. | PART NO. | DESCRIPTION | USA | CAN | OCE | EUR | JPN | REMARKS |
|----------|--------------|-----------------------|-----|-----|-----|-----|-----|-----------|
| 13 | 3LD-12169-31 | PAD, ADJUSTING (1.95) | 5 | 5 | 5 | 5 | 5 | UR |
| | 3LD-12169-50 | PAD, ADJUSTING (2.00) | 5 | 5 | 5 | 5 | 5 | UR |
| | 3LD-12169-70 | PAD, ADJUSTING (2.05) | 5 | 5 | 5 | 5 | 5 | UR |
| | 3LD-12169-90 | PAD, ADJUSTING (2.10) | 5 | 5 | 5 | 5 | 5 | UR |
| | 3LD-12169-E0 | PAD, ADJUSTING (2.15) | 5 | 5 | 5 | 5 | 5 | UR |
| | 3LD-12169-G0 | PAD, ADJUSTING (2.20) | 5 | 5 | 5 | 5 | 5 | UR |
| | 3LD-12169-J0 | PAD, ADJUSTING (2.25) | 5 | 5 | 5 | 5 | 5 | UR |
| | 3LD-12169-L0 | PAD, ADJUSTING (2.30) | 5 | 5 | 5 | 5 | 5 | UR |
| | 3LD-12169-N0 | PAD, ADJUSTING (2.35) | 5 | 5 | 5 | 5 | 5 | UR |
| | 3LD-12169-T0 | PAD, ADJUSTING (2.40) | 5 | 5 | 5 | 5 | 5 | UR |
| 14 | 3FV-12153-00 | LIFTER, VALVE | 5 | 5 | 5 | 5 | 5 | UR BLACK |
| | 3FV-12153-10 | LIFTER, VALVE | 5 | 5 | 5 | 5 | 5 | UR YELLOW |
| | 3FV-12153-20 | LIFTER, VALVE | 5 | 5 | 5 | 5 | 5 | UR BLUE |

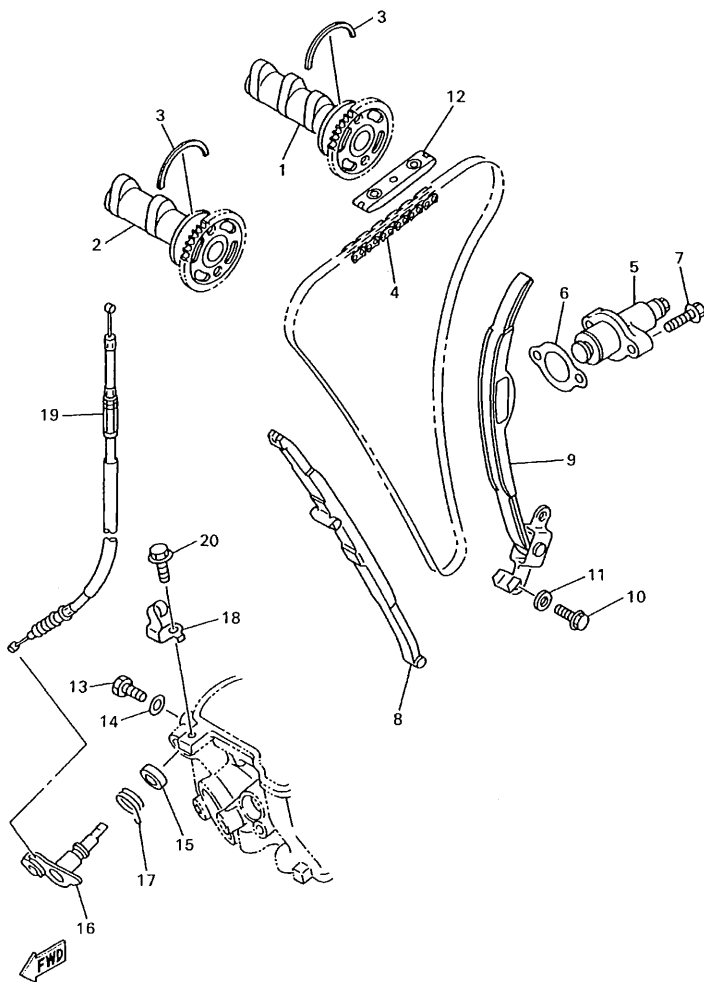

5GR100-9040

FIG. 4 CAMSHAFT. CHAIN

| REF. NO. | PART NO. | DESCRIPTION | USA | CAN | OE | EUR | JPN | REMARKS |
|----------|--------------|---------------------------|-----|-----|----|-----|-----|---------|
| 1 | 5BF-12170-00 | CAMSHAFT ASSY 1 | 1 | 1 | 1 | 1 | 1 | |
| 2 | 5BF-12180-00 | CAMSHAFT ASSY 2 | 1 | 1 | 1 | 1 | 1 | |
| 3 | 93440-41178 | CIRCLIP | 2 | 2 | 2 | 2 | 2 | |
| 4 | 94591-50120 | CHAIN | 1 | 1 | 1 | 1 | 1 | |
| 5 | 5BE-12210-00 | TENSIONER ASSY, CAM CHAIN | 1 | 1 | 1 | 1 | 1 | |
| 6 | 4FM-12213-00 | GASKET, TENSIONER CASE | 1 | 1 | 1 | 1 | 1 | |
| 7 | 95027-06025 | BOLT, FLANGE | 2 | 2 | 2 | 2 | 2 | |
| 8 | 5BE-12251-00 | DAMPER, CHAIN 1 | 1 | 1 | 1 | 1 | 1 | |
| 9 | 5BE-12252-00 | DAMPER, CHAIN 2 | 1 | 1 | 1 | 1 | 1 | |
| 10 | 97027-06016 | BOLT | 2 | 2 | 2 | 2 | 2 | |
| 11 | 92907-06600 | WASHER, PLATE | 2 | 2 | 2 | 2 | 2 | |
| 12 | 5BE-12241-00 | GUIDE, STOPPER 2 | 1 | 1 | 1 | 1 | 1 | |
| 13 | 90109-06418 | BOLT | 1 | 1 | 1 | 1 | 1 | |
| 14 | 90430-06014 | GASKET | 1 | 1 | 1 | 1 | 1 | |
| 15 | 93102-12224 | OIL SEAL | 1 | 1 | 1 | 1 | 1 | |
| 16 | 5BE-12280-10 | DECOMPRESSION ASSY | 1 | 1 | 1 | 1 | 1 | |
| 17 | 90508-162B2 | SPRING, TORSION | 1 | 1 | 1 | 1 | 1 | |
| 18 | 5BE-12283-00 | BRACKET, DECOMPRESSION | 1 | 1 | 1 | 1 | 1 | |
| 19 | 5BE-12292-00 | CABLE, DECOMPRESSION | 1 | 1 | 1 | 1 | 1 | |
| 20 | 95827-06014 | BOLT, FLANGE | 1 | 1 | 1 | 1 | 1 | |

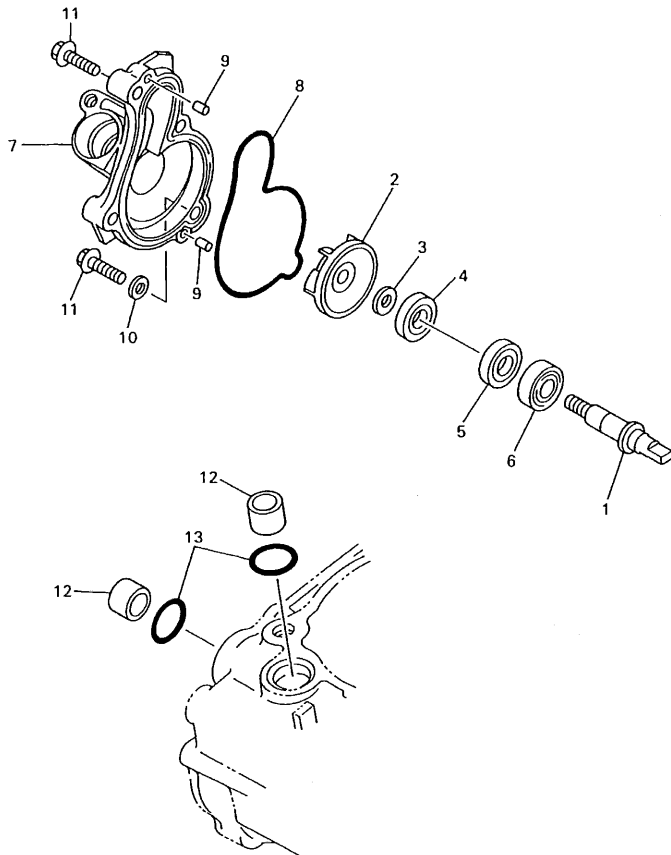
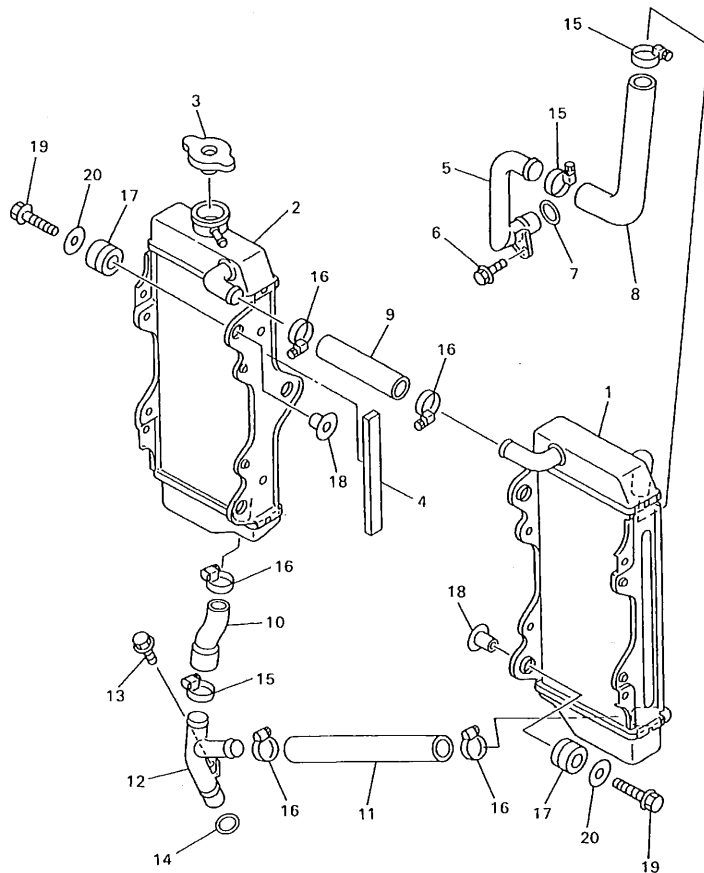

FIG. 5 WATER PUMP

| REF. NO. | PART NO. | DESCRIPTION | USA | CAN | OCE | EUR | JPN | REMARKS |
|----------|--------------|--------------------------|-----|-----|-----|-----|-----|---------|
| 1 | 5GR-12458-00 | SHAFT, IMPELLER | 1 | 1 | 1 | 1 | 1 | |
| 2 | 5DJ-12451-00 | IMPELLER, WATER PUMP | 1 | 1 | 1 | 1 | 1 | |
| 3 | 90201-08512 | WASHER, PLATE | 1 | 1 | 1 | 1 | 1 | |
| 4 | 93109-11073 | OIL SEAL | 1 | 1 | 1 | 1 | 1 | |
| 5 | 93102-12106 | OIL SEAL (SD 12-22-5 HS) | 1 | 1 | 1 | 1 | 1 | |
| 6 | 93306-00105 | BEARING (B6001) | 1 | 1 | 1 | 1 | 1 | |
| 7 | 5BE-12422-10 | COVER, HOUSING | 1 | 1 | 1 | 1 | 1 | |
| 8 | 5BE-12439-00 | O-RING | 1 | 1 | 1 | 1 | 1 | |
| 9 | 93604-10011 | PIN, DOWEL | 2 | 2 | 2 | 2 | 2 | |
| 10 | 90430-06014 | GASKET | 1 | 1 | 1 | 1 | 1 | |
| 11 | 95027-06025 | BOLT, FLANGE | 4 | 4 | 4 | 4 | 4 | |
| 12 | 5BE-12564-00 | PIPE, WATER | 2 | 2 | 2 | 2 | 2 | |
| 13 | 93210-19758 | O-RING | 2 | 2 | 2 | 2 | 2 | |
| | | | | | | | | |
| | | | | | | | | |
| | | | | | | | | |
| | | | | | | | | |

 5BE100-8050



5BF100-8060

FIG. 6 RADIATOR.HOSE

| REF. NO. | PART NO. | DESCRIPTION | USA | CAN | OCE | EUR | JPN | REMARKS |
|----------|--------------|--------------------|-----|-----|-----|-----|-----|---------|
| 1 | 5BF-1240A-00 | RADIATOR ASSY | 1 | 1 | 1 | 1 | 1 | |
| 2 | 5BF-12461-00 | RADIATOR ASSY | 1 | 1 | 1 | 1 | 1 | |
| 3 | 22W-12462-00 | CAP, RADIATOR | 1 | 1 | 1 | 1 | 1 | |
| 4 | 3GD-24181-00 | DAMPER, LOCATING 1 | 1 | 1 | 1 | 1 | 1 | |
| 5 | 5BE-12481-00 | PIPE 1 | 1 | 1 | 1 | 1 | 1 | |
| 6 | 95027-06012 | BOLT, FLANGE | 1 | 1 | 1 | 1 | 1 | |
| 7 | 93210-16500 | O-RING | 1 | 1 | 1 | 1 | 1 | |
| 8 | 5BE-12576-00 | HOSE 1 | 1 | 1 | 1 | 1 | 1 | |
| 9 | 5BE-12577-00 | HOSE 2 | 1 | 1 | 1 | 1 | 1 | |
| 10 | 5BE-12578-00 | HOSE 3 | 1 | 1 | 1 | 1 | 1 | |
| 11 | 5BE-12579-00 | HOSE 4 | 1 | 1 | 1 | 1 | 1 | |
| 12 | 5BE-12482-00 | PIPE 2 | 1 | 1 | 1 | 1 | 1 | |
| 13 | 95027-06012 | BOLT, FLANGE | 1 | 1 | 1 | 1 | 1 | |
| 14 | 93210-16500 | O-RING | 1 | 1 | 1 | 1 | 1 | |
| 15 | 90450-28014 | HOSE CLAMP ASSY | 3 | 3 | 3 | 3 | 3 | |
| 16 | 90450-25037 | HOSE CLAMP ASSY | 5 | 5 | 5 | 5 | 5 | |
| 17 | 90480-15528 | GROMMET | 6 | 6 | 6 | 6 | 6 | |
| 18 | 90387-0614M | COLLAR | 6 | 6 | 6 | 6 | 6 | |
| 19 | 95027-06025 | BOLT, FLANGE | 6 | 6 | 6 | 6 | 6 | |
| 20 | 90201-06071 | WASHER, PLATE | 6 | 6 | 6 | 6 | 6 | |

FIG. 7 OIL PUMP

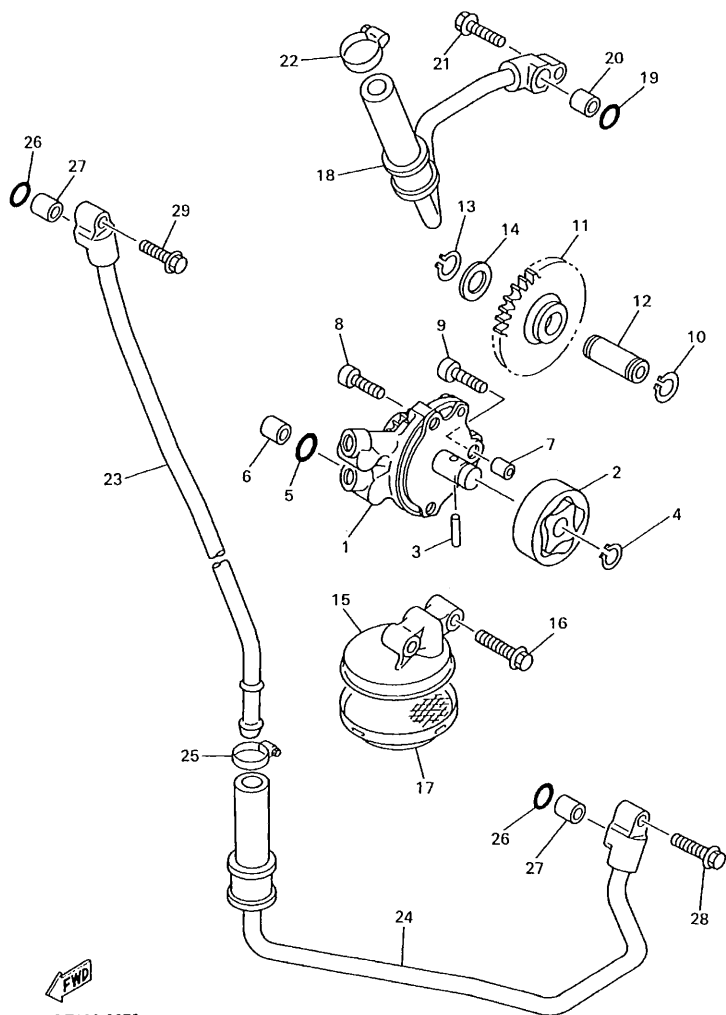

FWD
5BE100-8070

| REF. NO. | PART NO. | DESCRIPTION | USA | CAN | OC | EUR | JPN | REMARKS |
|----------|--------------|---------------------|-----|-----|----|-----|-----|---------|
| 1 | 5BE-13300-00 | OIL PUMP ASSY | 1 | 1 | 1 | 1 | 1 | |
| 2 | 1HX-13310-00 | ROTOR ASSY 1 | 1 | 1 | 1 | 1 | 1 | |
| 3 | 93603-17070 | PIN, DOWEL | 1 | 1 | 1 | 1 | 1 | |
| 4 | 93440-10085 | CIRCLIP | 1 | 1 | 1 | 1 | 1 | |
| 5 | 93210-10197 | O-RING | 1 | 1 | 1 | 1 | 1 | |
| 6 | 99530-10114 | PIN, DOWEL | 1 | 1 | 1 | 1 | 1 | |
| 7 | 99530-08012 | PIN, DOWEL | 1 | 1 | 1 | 1 | 1 | |
| 8 | 91317-06025 | BOLT | 2 | 2 | 2 | 2 | 2 | |
| 9 | 91314-06030 | BOLT | 1 | 1 | 1 | 1 | 1 | |
| 10 | 99001-08600 | CIRCLIP | 1 | 1 | 1 | 1 | 1 | |
| 11 | 5BE-13341-00 | GEAR, OIL PUMP IDLE | 1 | 1 | 1 | 1 | 1 | |
| 12 | 5BE-13342-00 | SHAFT, IDLE GEAR | 1 | 1 | 1 | 1 | 1 | |
| 13 | 99009-12400 | CIRCLIP | 1 | 1 | 1 | 1 | 1 | |
| 14 | 90201-12166 | WASHER, PLATE | 1 | 1 | 1 | 1 | 1 | |
| 15 | 5BE-13412-00 | HOUSING, STRAINER | 1 | 1 | 1 | 1 | 1 | |
| 16 | 95027-06025 | BOLT, FLANGE | 2 | 2 | 2 | 2 | 2 | |
| 17 | 5BE-13411-00 | STRAINER, OIL | 1 | 1 | 1 | 1 | 1 | |
| 18 | 5BE-13464-00 | HOSE, OIL 1 | 1 | 1 | 1 | 1 | 1 | |
| 19 | 93210-10197 | O-RING | 1 | 1 | 1 | 1 | 1 | |
| 20 | 99530-10114 | PIN, DOWEL | 1 | 1 | 1 | 1 | 1 | |
| 21 | 95027-06025 | BOLT, FLANGE | 1 | 1 | 1 | 1 | 1 | |
| 22 | 90450-22017 | HOSE CLAMP ASSY | 1 | 1 | 1 | 1 | 1 | |
| 23 | 5BE-13416-00 | PIPE, OIL 1 | 1 | 1 | 1 | 1 | 1 | |
| 24 | 5BE-13465-00 | HOSE, OIL 2 | 1 | 1 | 1 | 1 | 1 | |
| 25 | 90450-22017 | HOSE CLAMP ASSY | 1 | 1 | 1 | 1 | 1 | |
| 26 | 93210-10197 | O-RING | 2 | 2 | 2 | 2 | 2 | |
| 27 | 99530-10114 | PIN, DOWEL | 2 | 2 | 2 | 2 | 2 | |

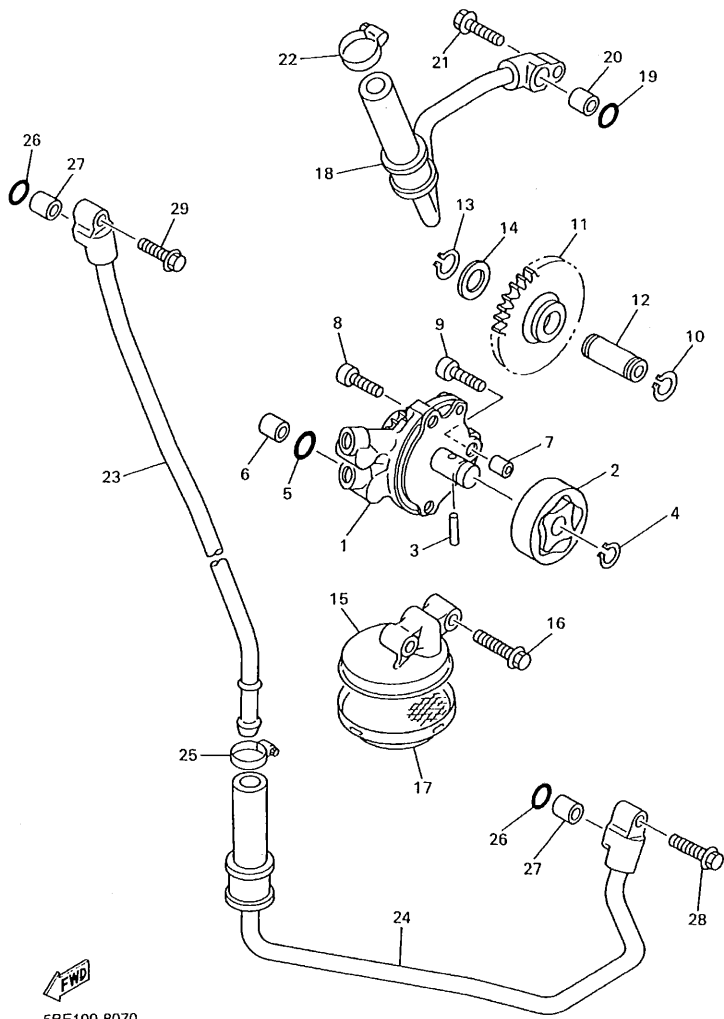

58E100-8070

FIG. 7 OIL PUMP

| REF. NO. | PART NO. | DESCRIPTION | USA | CAN | OCE | EUR | JPN | REMARKS |
|----------|-------------|--------------|-----|-----|-----|-----|-----|---------|
| 28 | 95027-06025 | BOLT, FLANGE | 1 | 1 | 1 | 1 | 1 | |
| 29 | 95024-06020 | BOLT, FLANGE | 1 | 1 | 1 | 1 | 1 | |
| ----- | | | | | | | | |
| ----- | | | | | | | | |
| ----- | | | | | | | | |
| ----- | | | | | | | | |
| ----- | | | | | | | | |
| ----- | | | | | | | | |
| ----- | | | | | | | | |
| ----- | | | | | | | | |
| ----- | | | | | | | | |
| ----- | | | | | | | | |

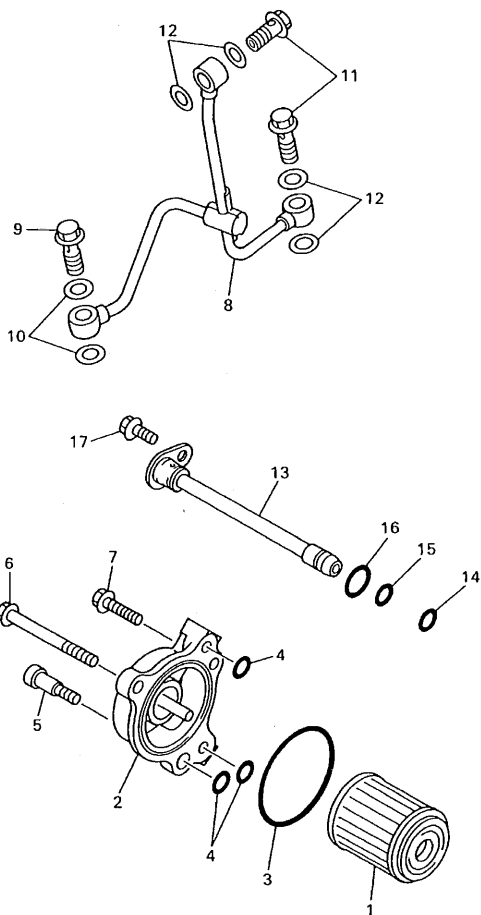

5BE100-8080

FIG. 8 OIL CLEANER

| REF. NO. | PART NO. | DESCRIPTION | USA | CAN | OC | EUR | JPN | REMARKS |
|----------|--------------|---------------------------|-----|-----|----|-----|-----|---------|
| 1 | 1UY-13440-02 | ELEMENT ASSY, OIL CLEANER | 1 | 1 | 1 | 1 | 1 | |
| 2 | 5BE-13447-00 | COVER, OIL ELEMENT | 1 | 1 | 1 | 1 | 1 | |
| 3 | 93210-50553 | O-RING | 1 | 1 | 1 | 1 | 1 | |
| 4 | 93210-07135 | O-RING | 3 | 3 | 3 | 3 | 3 | |
| 5 | 90109-065G2 | BOLT | 1 | 1 | 1 | 1 | 1 | |
| 6 | 95027-06065 | BOLT, FLANGE | 1 | 1 | 1 | 1 | 1 | |
| 7 | 95027-06020 | BOLT, FLANGE | 1 | 1 | 1 | 1 | 1 | |
| 8 | 5BE-13161-01 | PIPE, DELIVERY 1 | 1 | 1 | 1 | 1 | 1 | |
| 9 | 90401-10159 | BOLT, UNION | 1 | 1 | 1 | 1 | 1 | |
| 10 | 90430-10188 | GASKET | 2 | 2 | 2 | 2 | 2 | |
| 11 | 90401-08038 | BOLT, UNION | 2 | 2 | 2 | 2 | 2 | |
| 12 | 90430-08119 | GASKET | 4 | 4 | 4 | 4 | 4 | |
| 13 | 5BE-13171-00 | PIPE, DELIVERY 2 | 1 | 1 | 1 | 1 | 1 | |
| 14 | 93210-07003 | O-RING | 1 | 1 | 1 | 1 | 1 | |
| 15 | 93210-09008 | O-RING | 1 | 1 | 1 | 1 | 1 | |
| 16 | 93210-12759 | O-RING | 1 | 1 | 1 | 1 | 1 | |
| 17 | 95027-06012 | BOLT, FLANGE | 1 | 1 | 1 | 1 | 1 | |

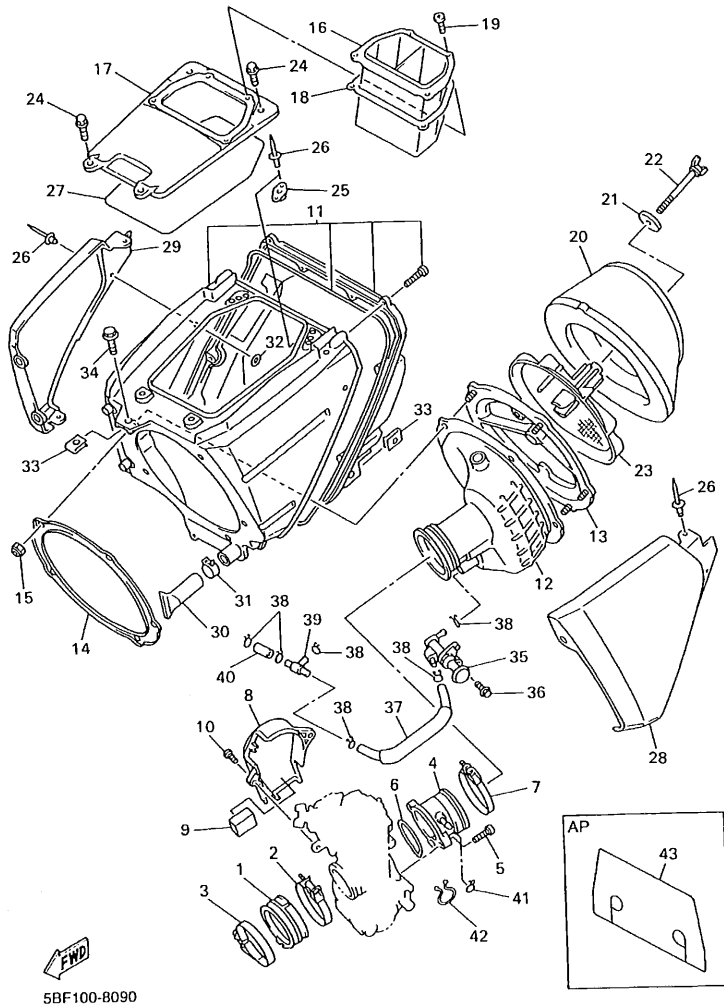

5BF100-8090

FIG. 9 INTAKE

| REF. NO. | PART NO. | DESCRIPTION | USA | CAN | OCÉ | EUR | JPN | REMARKS |
|----------|--------------|-----------------------|-----|-----|-----|-----|-----|---------|
| 1 | 5BE-13597-01 | JOINT, CARBURETOR 3 | 1 | 1 | 1 | 1 | 1 | |
| 2 | 90450-57092 | HOSE CLAMP ASSY | 1 | 1 | 1 | 1 | 1 | |
| 3 | 90450-59091 | HOSE CLAMP ASSY | 1 | 1 | 1 | 1 | 1 | |
| 4 | 5BF-1440F-00 | JOINT, AIR FILTER 1 | 1 | 1 | 1 | 1 | 1 | |
| 5 | 91317-05014 | BOLT | 2 | 2 | 2 | 2 | 2 | |
| 6 | 4FN-14561-00 | O-RING | 1 | 1 | 1 | 1 | 1 | |
| 7 | 90460-61162 | CLAMP, HOSE | 1 | 1 | 1 | 1 | 1 | |
| 8 | 5BE-14293-00 | COVER 1 | 1 | 1 | 1 | 1 | 1 | |
| 9 | 5BF-14409-00 | DAMPER | 1 | 1 | 1 | 1 | 1 | |
| 10 | 90111-06017 | BOLT | 2 | 2 | 2 | 2 | 2 | |
| 11 | 5BE-14401-00 | AIR CLEANER CASE ASSY | 1 | 1 | 1 | 1 | 1 | |
| 12 | 5BE-14453-00 | JOINT, AIR CLEANER 1 | 1 | 1 | 1 | 1 | 1 | |
| 13 | 3JD-14459-01 | HOLDER, GUIDE | 1 | 1 | 1 | 1 | 1 | |
| 14 | 3JD-14477-00 | PLATE | 1 | 1 | 1 | 1 | 1 | |
| 15 | 95607-05100 | NUT, U | 5 | 5 | 5 | 5 | 5 | |
| 16 | 5BF-14437-00 | DUCT | 1 | 1 | 1 | 1 | 1 | |
| 17 | 5BF-1441A-00 | COVER, CLEANER CASE 1 | 1 | 1 | 1 | 1 | 1 | |
| 18 | 5BF-14452-00 | SEAL | 1 | 1 | 1 | 1 | 1 | |
| 19 | 97707-50012 | SCREW, TAPPING | 4 | 4 | 4 | 4 | 4 | |
| 20 | 4XM-14451-00 | ELEMENT, AIR CLEANER | 1 | 1 | 1 | 1 | 1 | |
| 21 | 90209-06096 | WASHER | 1 | 1 | 1 | 1 | 1 | |
| 22 | 90122-06035 | BOLT, WING | 1 | 1 | 1 | 1 | 1 | |
| 23 | 5BE-14458-00 | GUIDE | 1 | 1 | 1 | 1 | 1 | |
| 24 | 90146-06014 | SCREW, OVAL FILLISTER | 4 | 4 | 4 | 4 | 4 | |
| 25 | 5BF-14493-00 | STAY 1 | 2 | 2 | 2 | 2 | 2 | |
| 26 | 90267-32070 | RIVET, BLIND | 9 | 9 | 9 | 9 | 9 | |
| 27 | 5BF-14457-00 | SEAL | 1 | 1 | 1 | 1 | 1 | |

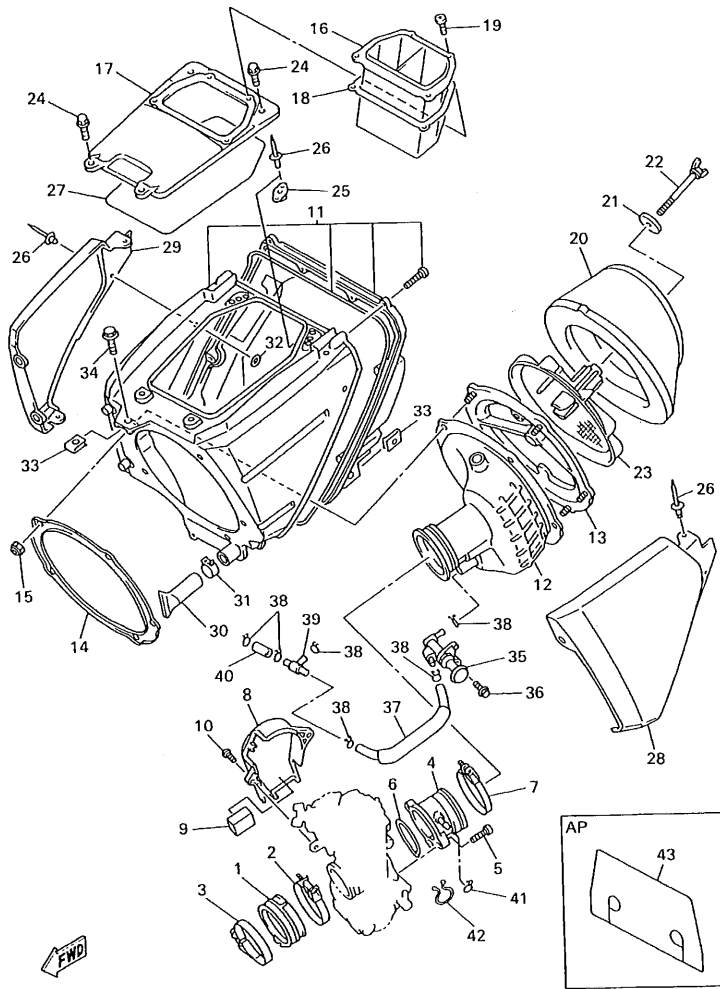

5BF100-8090

FIG. 9 INTAKE

| REF. NO. | PART NO. | DESCRIPTION | USA | CAN | OC | EUR | JPN | REMARKS |
|----------|--------------|-----------------------|-----|-----|----|-----|-----|---------|
| 28 | 5BE-1441A-00 | COVER, CLEANER CASE 1 | 1 | 1 | 1 | 1 | 1 | |
| 29 | 5BE-1441E-00 | COVER, CLEANER CASE 2 | 1 | 1 | 1 | 1 | 1 | |
| 30 | 5BF-1443E-00 | PIPE, DRAIN | 1 | 1 | 1 | 1 | 1 | |
| 31 | 90467-17089 | CLIP | 1 | 1 | 1 | 1 | 1 | |
| 32 | 90201-03313 | WASHER, PLATE | 5 | 5 | 5 | 5 | 5 | |
| 33 | 90183-06023 | NUT, SPRING | 2 | 2 | 2 | 2 | 2 | |
| 34 | 95027-06012 | BOLT, FLANGE | 1 | 1 | 1 | 1 | 1 | |
| 35 | 5GR-14340-00 | VALVE ASSY | 1 | 1 | 1 | 1 | 1 | |
| 36 | 95027-06016 | BOLT, FLANGE | 1 | 1 | 1 | 1 | 1 | |
| 37 | 5BF-14349-00 | PIPE | 1 | 1 | 1 | 1 | 1 | |
| 38 | 90467-09103 | CLIP | 6 | 6 | 6 | 6 | 6 | |
| 39 | 90413-06031 | WAY 3 | 1 | 1 | 1 | 1 | 1 | |
| 40 | 90445-095K0 | HOSE | 1 | 1 | 1 | 1 | 1 | |
| 41 | 90467-08017 | CLIP | 1 | 1 | 1 | 1 | 1 | |
| 42 | 90464-16039 | CLAMP | 1 | 1 | 1 | 1 | 1 | |
| 43 | 5BE-14417-00 | COVER 1 | 1 | 1 | 1 | 1 | 1 | AP |

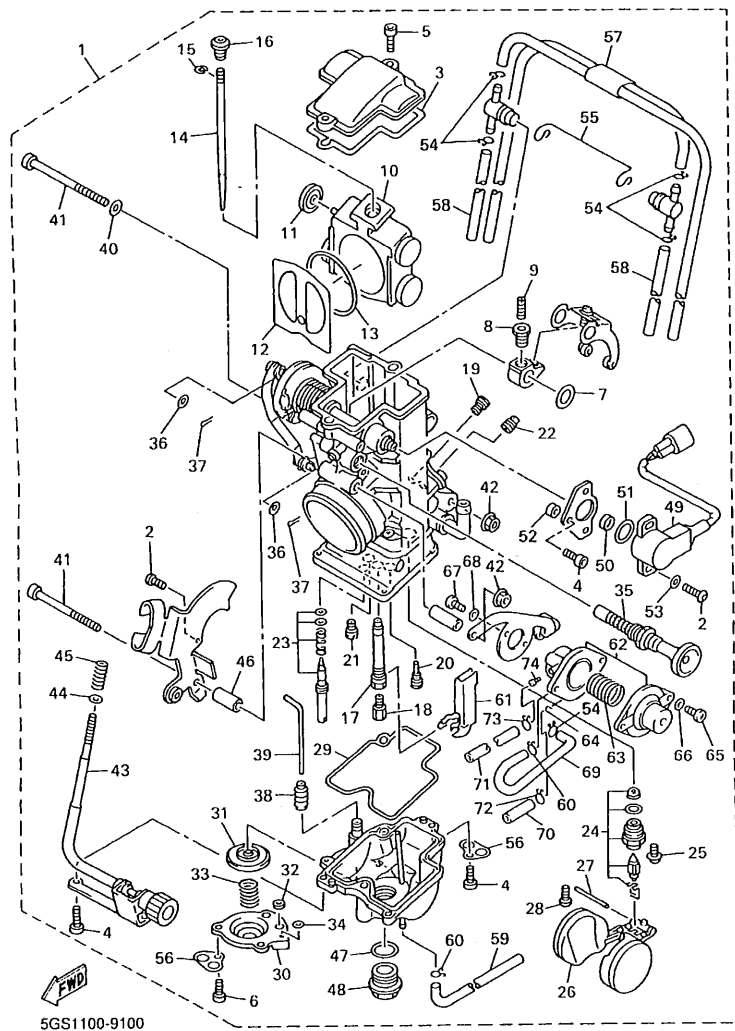
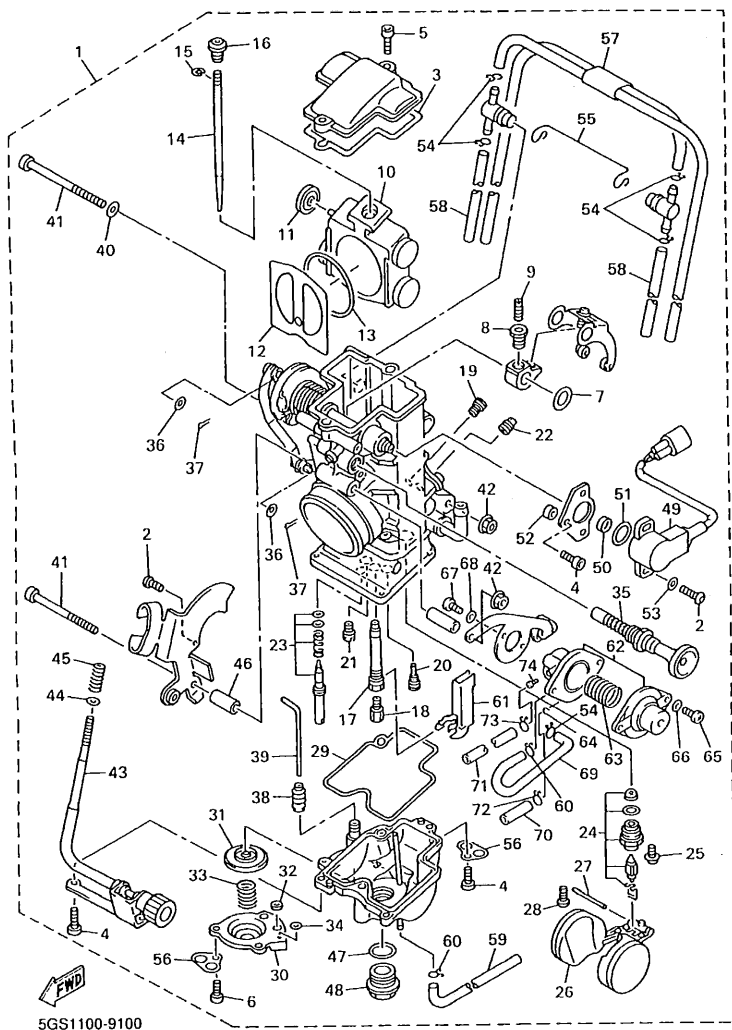

FIG. 10 CARBURETOR

| REF. NO. | PART NO. | DESCRIPTION | USA | CAN | OCÉ | EUR | JPN | REMARKS |
|----------|--------------|-------------------|-----|-----|-----|-----|-----|---------|
| 1 | 5GS-14101-00 | CARBURETOR ASSY 1 | 1 | | | | | |
| | 5GS-14101-10 | CARBURETOR ASSY 1 | | 1 | 1 | 1 | 1 | |
| 2 | 3TJ-14496-40 | .BOLT | 5 | 5 | 5 | 5 | 5 | |
| 3 | 5BE-14959-00 | .GASKET | 1 | 1 | 1 | 1 | 1 | |
| 4 | 91316-04012 | .BOLT | 4 | 4 | 4 | 4 | 4 | |
| 5 | 91316-04012 | .BOLT | 2 | 2 | 2 | 2 | 2 | |
| 6 | 91316-04008 | .BOLT | 3 | 3 | 3 | 3 | 3 | |
| 7 | 90202-08045 | .WASHER, PLATE | 1 | 1 | 1 | 1 | 1 | |
| 8 | 3TJ-14393-40 | .NUT, CROWN | 1 | 1 | 1 | 1 | 1 | |
| 9 | 3TJ-14522-40 | .SCREW, ADJUST | 1 | 1 | 1 | 1 | 1 | |
| 10 | 5BE-14388-00 | .VALVE ASSY | 1 | 1 | 1 | 1 | 1 | |
| 11 | 3TJ-14267-40 | .ROLLER | 1 | 1 | 1 | 1 | 1 | |
| 12 | 4FN-14546-00 | .VALVE, NEEDLE | 1 | 1 | 1 | 1 | 1 | |
| 13 | 4FN-14997-00 | .SEAL | 1 | 1 | 1 | 1 | 1 | |
| 14 | 5BF-14916-DM | .NEEDLE (#DTM) | 1 | | | | | STD |
| | 5GS-14916-DM | .NEEDLE (#DXM) | 1 | 1 | 1 | 1 | 1 | STD |
| | 5BF-14916-DJ | .NEEDLE (#DTJ) | 1 | | | | | AP |
| | 5GS-14916-DJ | .NEEDLE (#DXJ) | 1 | 1 | 1 | 1 | 1 | AP |
| | 5BF-14916-DK | .NEEDLE (#DTK) | 1 | | | | | AP |
| | 5GS-14916-DK | .NEEDLE (#DXK) | 1 | 1 | 1 | 1 | 1 | AP |
| | 5BF-14916-DL | .NEEDLE (#DTL) | 1 | | | | | AP |
| | 5GS-14916-DL | .NEEDLE (#DXL) | 1 | 1 | 1 | 1 | 1 | AP |
| | 5BF-14916-DN | .NEEDLE (#DTN) | 1 | | | | | AP |
| | 5GS-14916-DN | .NEEDLE (#DXN) | 1 | 1 | 1 | 1 | 1 | AP |
| | 5BF-14916-DP | .NEEDLE (#DTP) | 1 | | | | | AP |
| | 5GS-14916-DP | .NEEDLE (#DXP) | 1 | 1 | 1 | 1 | 1 | AP |
| | 5BF-14916-D1 | .NEEDLE (#DTQ) | 1 | | | | | AP |



5GS1100-9100

FIG. 10 CARBURETOR

| REF. NO. | PART NO. | DESCRIPTION | USA | CAN | OCE | EUR | JPN | REMARKS |
|----------|--------------|-------------------|-----|-----|-----|-----|-----|---------|
| 14 | 5GS-14916-D1 | .NEEDLE (#DXQ) | | 1 | 1 | 1 | 1 | AP |
| 15 | 3TJ-14159-40 | .CLIP | 1 | 1 | 1 | 1 | 1 | |
| 16 | 5BE-14521-00 | .SCREW, ADJUST | 1 | 1 | 1 | 1 | 1 | |
| 17 | 5BE-14947-00 | .JET, NEEDLE | 1 | 1 | 1 | 1 | 1 | |
| 18 | 4MX-14943-91 | .JET, MAIN (#168) | 1 | 1 | 1 | 1 | 1 | STD |
| | 4MX-14943-89 | .JET, MAIN (#158) | 1 | 1 | 1 | 1 | 1 | AP |
| | 4MX-14943-39 | .JET, MAIN (#160) | 1 | 1 | 1 | 1 | 1 | AP |
| | 4MX-14943-90 | .JET, MAIN (#162) | 1 | 1 | 1 | 1 | 1 | AP |
| | 4MX-14943-40 | .JET, MAIN (#165) | 1 | 1 | 1 | 1 | 1 | AP |
| | 4MX-14943-41 | .JET, MAIN (#170) | 1 | 1 | 1 | 1 | 1 | AP |
| | 4MX-14943-92 | .JET, MAIN (#172) | 1 | 1 | 1 | 1 | 1 | AP |
| | 4MX-14943-42 | .JET, MAIN (#175) | 1 | 1 | 1 | 1 | 1 | AP |
| | 4MX-14943-93 | .JET, MAIN (#178) | 1 | 1 | 1 | 1 | 1 | AP |
| | 4MX-14943-43 | .JET, MAIN (#180) | 1 | 1 | 1 | 1 | 1 | AP |
| 19 | 3TJ-14943-47 | .JET (#200) | 1 | 1 | 1 | 1 | 1 | |
| 20 | 3TJ-14948-05 | .JET (#45) | 1 | 1 | 1 | 1 | 1 | STD |
| | 3TJ-14948-03 | .JET (#40) | 1 | 1 | 1 | 1 | 1 | AP |
| | 3TJ-14948-04 | .JET (#42) | 1 | 1 | 1 | 1 | 1 | AP |
| | 3TJ-14948-06 | .JET (#48) | 1 | 1 | 1 | 1 | 1 | AP |
| | 3TJ-14948-07 | .JET (#50) | 1 | 1 | 1 | 1 | 1 | AP |
| *21 | 3TJ-1494F-11 | .JET (#60) | 1 | | | | | STD |
| | 3TJ-1494F-12 | .JET (#62) | | 1 | 1 | 1 | 1 | STD |
| | 3TJ-1494F-09 | .JET (#55) | 1 | 1 | 1 | 1 | 1 | AP |
| | 3TJ-1494F-10 | .JET (#58) | 1 | 1 | 1 | 1 | 1 | AP |
| | 3TJ-1494F-11 | .JET (#60) | 1 | 1 | 1 | 1 | 1 | AP |
| | 3TJ-1494F-12 | .JET (#62) | 1 | 1 | 1 | 1 | 1 | AP |
| | 3TJ-1494F-13 | .JET (#65) | 1 | 1 | 1 | 1 | 1 | AP |

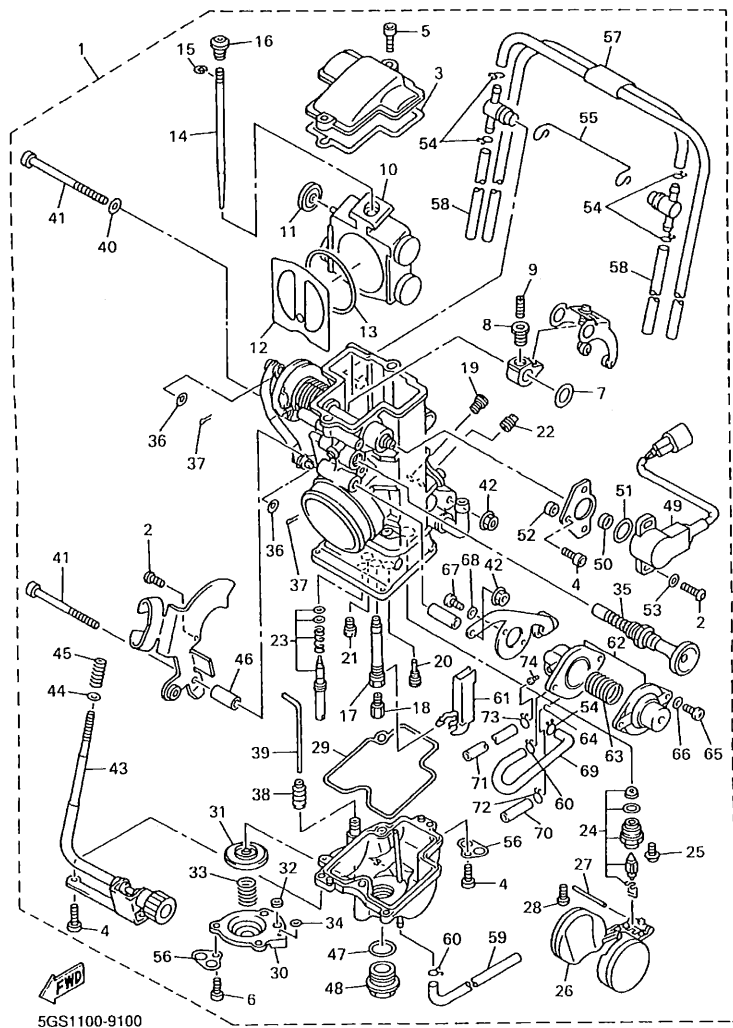
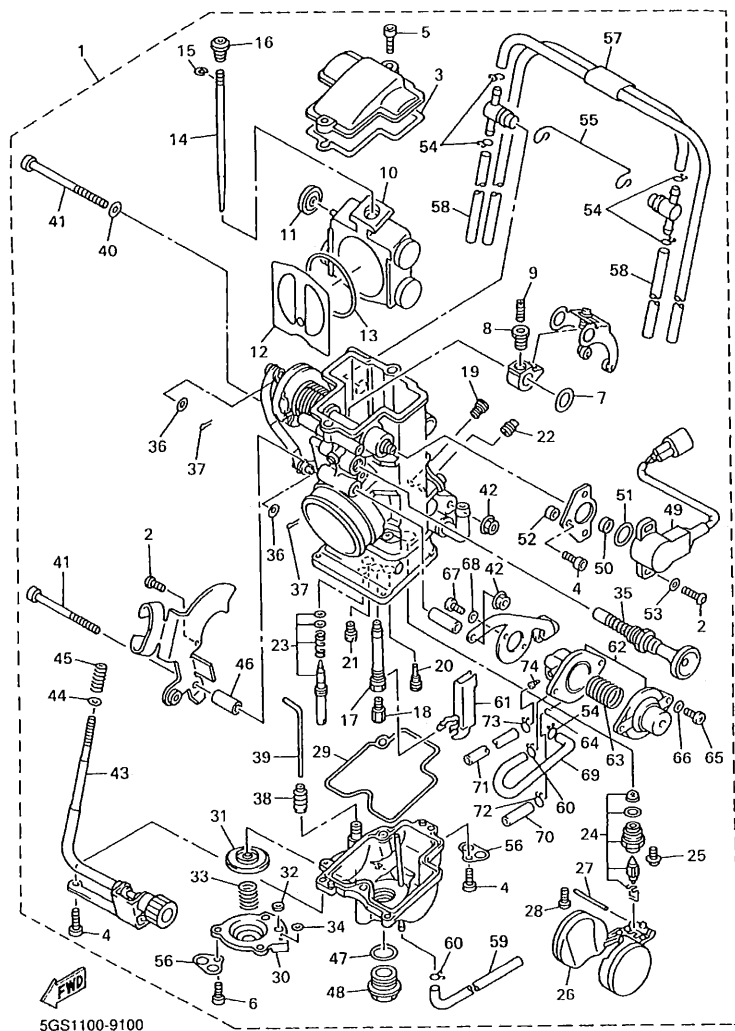

FIG. 10 CARBURETOR

| REF. NO. | PART NO. | DESCRIPTION | USA | CAN | OCÉ | EUR | JPN | REMARKS |
|----------|--------------|------------------------|-----|-----|-----|-----|-----|---------|
| *21 | 3TJ-1494F-14 | .JET (#68) | 1 | 1 | 1 | 1 | 1 | AP |
| 22 | 7A9-14943-17 | .JET, MAIN (#75) | 1 | 1 | 1 | 1 | 1 | STD |
| | 7A9-14943-11 | JET, MAIN (#60) | 1 | 1 | 1 | 1 | 1 | AP |
| 23 | 3TJ-14105-40 | .PILOT SCREW SET | 1 | 1 | 1 | 1 | 1 | |
| 24 | 5BE-14107-00 | .NEEDLE VALVE SET | 1 | 1 | 1 | 1 | 1 | |
| 25 | 5BE-14216-00 | .SCREW | 1 | 1 | 1 | 1 | 1 | |
| 26 | 5BE-14985-00 | .FLOAT | 1 | 1 | 1 | 1 | 1 | |
| 27 | 676-14548-00 | .PIN, FLOAT ARM | 1 | 1 | 1 | 1 | 1 | |
| 28 | 688-14592-00 | .SCREW | 1 | 1 | 1 | 1 | 1 | |
| 29 | 3TJ-14984-40 | .GASKET, FLOAT CHAMBER | 1 | 1 | 1 | 1 | 1 | |
| 30 | 3TJ-14293-40 | .COVER 1 | 1 | 1 | 1 | 1 | 1 | |
| 31 | 5BE-14940-18 | .DIAPHRAGM ASSY | 1 | 1 | 1 | 1 | 1 | STD |
| | 5BE-14940-17 | .DIAPHRAGM ASSY | 1 | 1 | 1 | 1 | 1 | AP |
| | 5BE-14940-19 | .DIAPHRAGM ASSY | 1 | 1 | 1 | 1 | 1 | AP |
| 32 | 3TJ-14536-40 | .GASKET | 1 | 1 | 1 | 1 | 1 | |
| 33 | 3TJ-14933-40 | .SPRING, DIAPHRAGM | 1 | 1 | 1 | 1 | 1 | |
| 34 | 6H4-14561-00 | .O-RING | 1 | 1 | 1 | 1 | 1 | |
| 35 | 5BE-14171-00 | .PLUNGER, STARTER | 1 | 1 | 1 | 1 | 1 | |
| 36 | 90202-03052 | .WASHER, PLATE | 2 | 2 | 2 | 2 | 2 | |
| 37 | 3TJ-14365-40 | .PIN, CLEVIS | 2 | 2 | 2 | 2 | 2 | |
| 38 | 5BE-14968-00 | .CAP | 1 | 1 | 1 | 1 | 1 | |
| 39 | 5BE-14379-01 | .ROD, STARTER | 1 | 1 | 1 | 1 | 1 | |
| 40 | 5BE-14557-00 | .WASHER | 1 | 1 | 1 | 1 | 1 | |
| 41 | 5BE-14162-00 | .BOLT, HOLDING | 2 | 2 | 2 | 2 | 2 | |
| 42 | 95704-05500 | .NUT, FLANGE | 2 | 2 | 2 | 2 | 2 | |
| 43 | 5BE-14922-01 | .SCREW, THROTTLE | 1 | 1 | 1 | 1 | 1 | |
| 44 | 90201-08410 | .WASHER, PLATE | 1 | 1 | 1 | 1 | 1 | |



5GS1100-9100

FIG. 10 CARBURETOR

| REF. NO. | PART NO. | DESCRIPTION | USA | CAN | OCE | EUR | JPN | REMARKS |
|----------|--------------|------------------------|-----|-----|-----|-----|-----|---------|
| 45 | 4FN-14934-00 | .SPRING, THROTTLE STOP | 1 | 1 | 1 | 1 | 1 | |
| 46 | 5BE-14535-00 | .COLLAR | 1 | 1 | 1 | 1 | 1 | |
| 47 | 5BE-14561-00 | .O-RING | 1 | 1 | 1 | 1 | 1 | |
| 48 | 5BE-14115-00 | .PLUG, SCREW | 1 | 1 | 1 | 1 | 1 | |
| 49 | 5BE-85885-00 | .THROTTLE SENSOR ASSY | 1 | 1 | 1 | 1 | 1 | |
| 50 | 5BE-14449-00 | .COLLAR | 1 | 1 | 1 | 1 | 1 | |
| 51 | 5BE-14562-00 | .O-RING | 1 | 1 | 1 | 1 | 1 | |
| 52 | 5BE-14265-00 | .COLLAR | 1 | 1 | 1 | 1 | 1 | |
| 53 | 5BE-14596-00 | .WASHER | 2 | 2 | 2 | 2 | 2 | |
| 54 | 3TJ-14137-40 | .CLIP | 5 | 5 | 5 | 5 | 5 | |
| 55 | 5BE-14137-00 | .CLIP | 1 | 1 | 1 | 1 | 1 | |
| 56 | 5BE-14146-00 | .PLATE | 2 | 2 | 2 | 2 | 2 | |
| 57 | 5BE-14197-00 | .PIPE | 1 | 1 | 1 | 1 | 1 | |
| 58 | 5BE-14148-00 | .PIPE | 2 | 2 | 2 | 2 | 2 | |
| 59 | 5BE-14987-00 | .HOSE | 1 | 1 | 1 | 1 | 1 | |
| 60 | 5BE-14937-00 | .CLIP | 2 | 2 | 2 | 2 | 2 | |
| 61 | 5BE-14346-00 | .PLATE | 1 | 1 | 1 | 1 | 1 | |
| 62 | 5BF-14940-00 | .DIAPHRAGM ASSY | 1 | 1 | 1 | 1 | 1 | |
| 63 | 5BF-14933-00 | .SPRING, DIAPHRAGM | 1 | 1 | 1 | 1 | 1 | |
| 64 | 5BF-14854-00 | .U-RING | 1 | 1 | 1 | 1 | 1 | |
| 65 | 98502-04010 | .SCREW, PAN HEAD | 2 | 2 | 2 | 2 | 2 | |
| 66 | 92902-04100 | .WASHER, SPRING | 2 | 2 | 2 | 2 | 2 | |
| 67 | 98502-04008 | .SCREW, PAN HEAD | 2 | 2 | 2 | 2 | 2 | |
| 68 | 92902-04100 | .WASHER, SPRING | 2 | 2 | 2 | 2 | 2 | |
| 69 | 5BF-14871-00 | .PIPE 1 | 1 | 1 | 1 | 1 | 1 | |
| 70 | 5BF-14872-00 | .PIPE 2 | 1 | 1 | 1 | 1 | 1 | |
| 71 | 5BF-14873-00 | .PIPE 3 | 1 | 1 | 1 | 1 | 1 | |

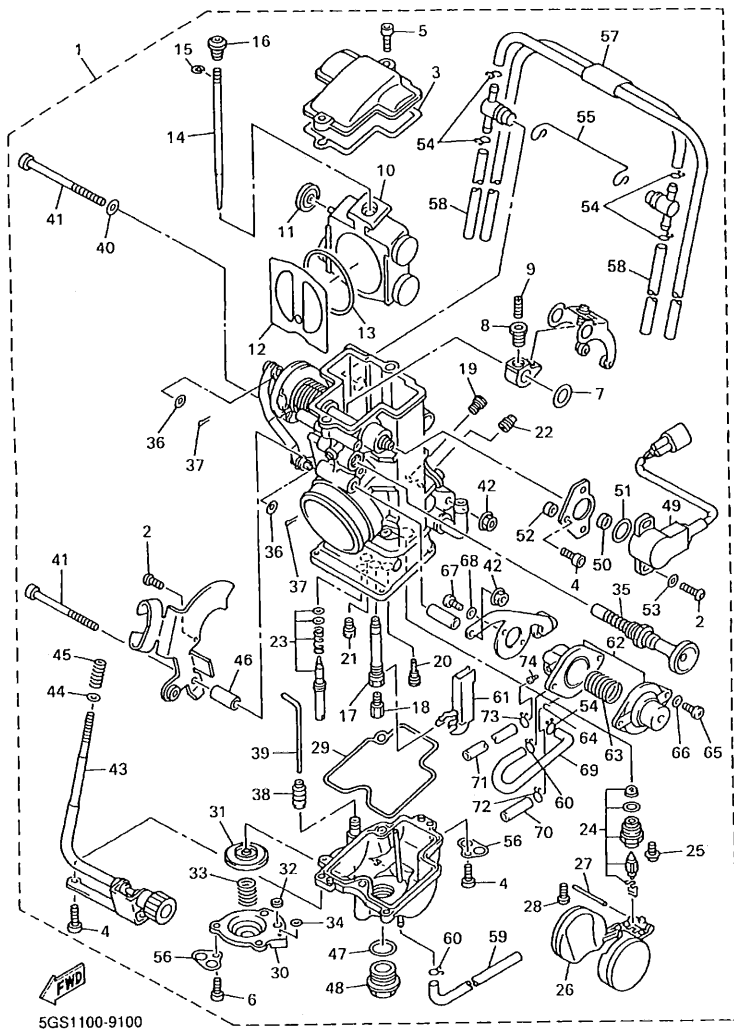
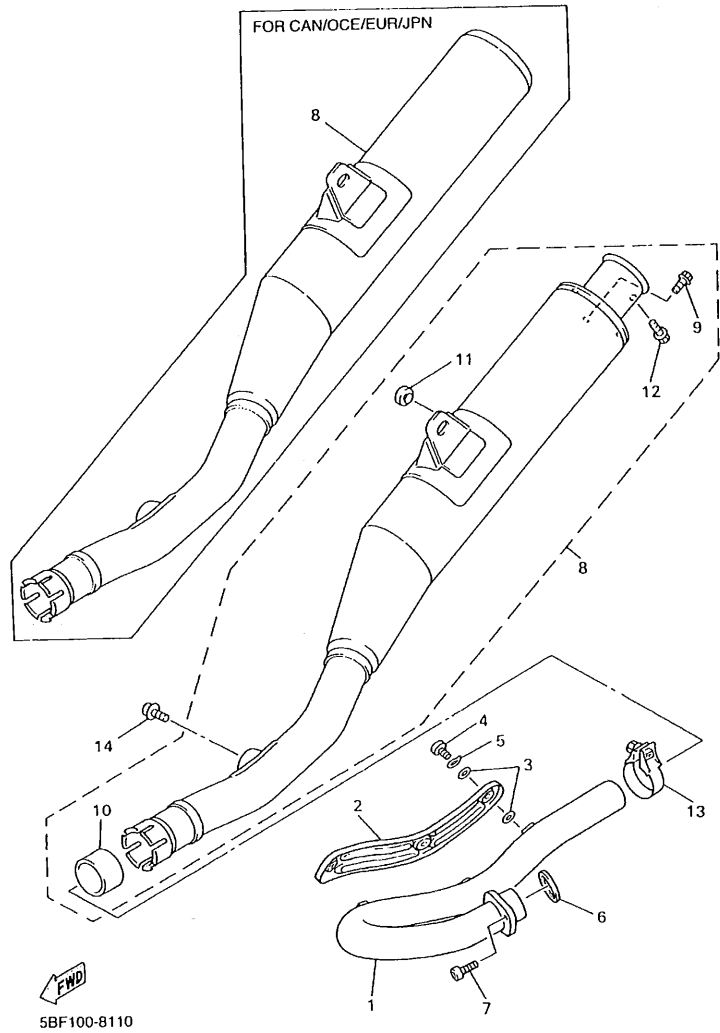

FIG. 10 CARBURETOR

| REF. NO. | PART NO. | DESCRIPTION | USA | CAN | OCE | EUR | JPN | REMARKS |
|----------|--------------|----------------------|-----|-----|-----|-----|-----|---------|
| 72 | 5BF-14937-00 | .CLIP | 1 | 1 | 1 | 1 | 1 | |
| 73 | 5BF-14919-00 | .CLIP | 1 | 1 | 1 | 1 | 1 | |
| 74 | 5BF-14347-23 | .JET,AIR SLOW (#90) | 1 | 1 | 1 | 1 | 1 | STD |
| | 5BF-14347-27 | .JET,AIR SLOW (#100) | 1 | 1 | 1 | 1 | 1 | AP |

FIG. 11 EXHAUST



| REF. NO. | PART NO. | DESCRIPTION | USA | CAN | OCE | EUR | JPN | REMARKS |
|----------|--------------|-------------------------|-----|-----|-----|-----|-----|---------|
| 1 | 5BE-14611-00 | PIPE, EXHAUST 1 | 1 | 1 | 1 | 1 | 1 | |
| 2 | 5BE-14628-00 | PROTECTOR, EXHAUST PIPE | 1 | 1 | 1 | 1 | 1 | |
| 3 | 4BD-14766-00 | WASHER, PROTECTOR | 6 | 6 | 6 | 6 | 6 | |
| 4 | 98980-06008 | SCREW, BIND | 3 | 3 | 3 | 3 | 3 | |
| 5 | 90206-06090 | WASHER, WAVE | 3 | 3 | 3 | 3 | 3 | |
| 6 | 3VD-14613-00 | GASKET, EXHAUST PIPE | 1 | 1 | 1 | 1 | 1 | |
| 7 | 91317-08020 | BOLT | 1 | 1 | 1 | 1 | 1 | |
| 8 | 5BF-14710-00 | MUFFLER ASSY 1 | 1 | | | | | |
| | 5BF-14710-10 | MUFFLER ASSY 1 | | 1 | 1 | 1 | 1 | |
| 9 | 95804-06010 | .BOLT, FLANGE | 3 | | | | | |
| 10 | 3GW-14714-00 | .GASKET, MUFFLER | 1 | 1 | 1 | 1 | 1 | |
| 11 | 22W-24181-00 | .DAMPER, LOCATING 1 | 1 | 1 | 1 | 1 | 1 | |
| 12 | 95804-06016 | .BOLT, FLANGE | 1 | | | | | |
| 13 | 5BE-14788-00 | BAND, SILENCER | 1 | 1 | 1 | 1 | 1 | |
| 14 | 95817-08012 | BOLT, FLANGE | 2 | 2 | 2 | 2 | 2 | |

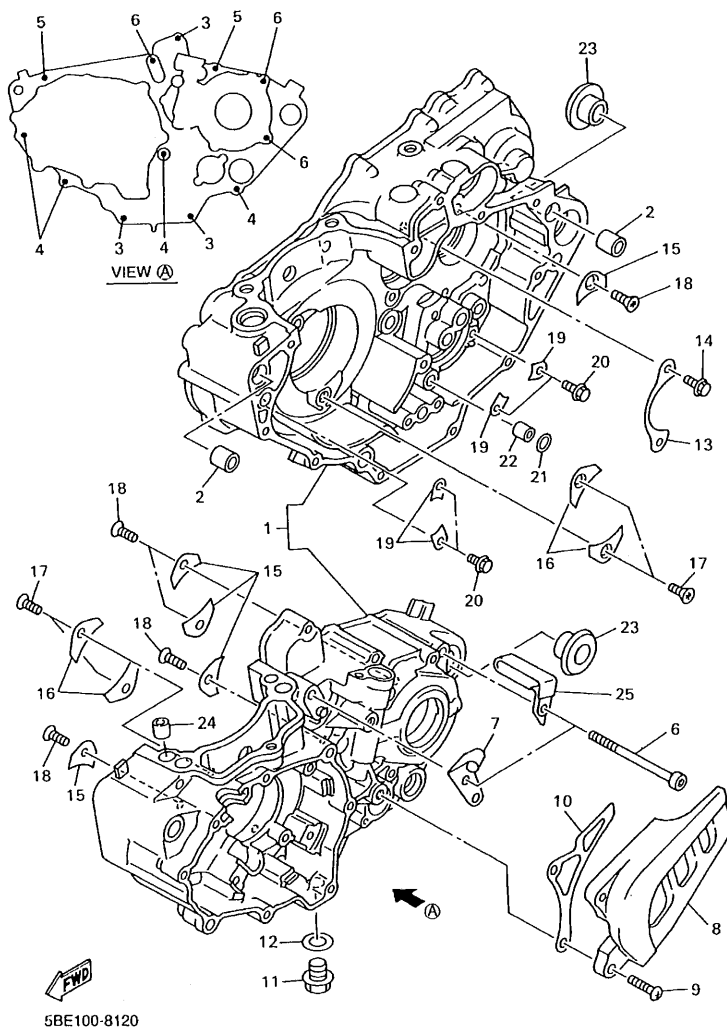
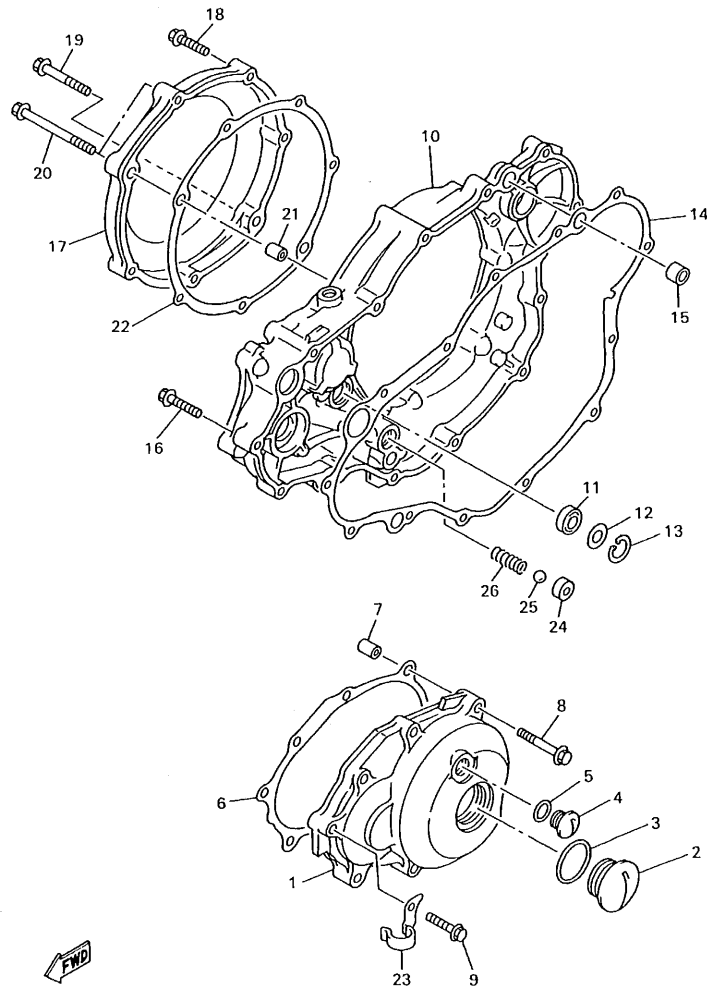

FIG. 12 CRANKCASE

| REF. NO. | PART NO. | DESCRIPTION | USA | CAN | oce | EUR | JPN | REMARKS |
|----------|--------------|----------------------|-----|-----|-----|-----|-----|---------|
| 1 | 5BE-15150-02 | CRANKCASE ASSY | 1 | 1 | 1 | 1 | 1 | |
| 2 | 99530-14016 | PIN, DOWEL | 2 | 2 | 2 | 2 | 2 | |
| 3 | 91317-06040 | BOLT | 3 | 3 | 3 | 3 | 3 | |
| 4 | 91317-06050 | BOLT | 4 | 4 | 4 | 4 | 4 | |
| 5 | 91317-06060 | BOLT | 2 | 2 | 2 | 2 | 2 | |
| 6 | 91317-06075 | BOLT | 3 | 3 | 3 | 3 | 3 | |
| 7 | 5BE-15441-00 | HOLDER, CLUTCH CABLE | 1 | 1 | 1 | 1 | 1 | |
| 8 | 5BE-15421-00 | COVER, CRANKCASE 2 | 1 | 1 | 1 | 1 | 1 | |
| 9 | 98507-06025 | SCREW, PAN HEAD | 2 | 2 | 2 | 2 | 2 | |
| 10 | 5BE-17466-10 | GUIDE, CHAIN | 1 | 1 | 1 | 1 | 1 | |
| 11 | 90340-12059 | PLUG, STRAIGHT SCREW | 1 | 1 | 1 | 1 | 1 | |
| 12 | 90430-12213 | GASKET | 1 | 1 | 1 | 1 | 1 | |
| 13 | 4L0-17471-00 | PLATE, COVER | 1 | 1 | 1 | 1 | 1 | |
| 14 | 90105-06553 | BOLT, WASHER BASED | 2 | 2 | 2 | 2 | 2 | |
| 15 | 4JT-15381-01 | PLATE, BEARING COVER | 5 | 5 | 5 | 5 | 5 | |
| 16 | 5BE-15383-00 | PLATE, BEARING COVER | 4 | 4 | 4 | 4 | 4 | |
| 17 | 90149-06286 | SCREW | 4 | 4 | 4 | 4 | 4 | |
| 18 | 90149-06326 | SCREW | 5 | 5 | 5 | 5 | 5 | |
| 19 | 5DH-18562-00 | PLATE, STOPPER 2 | 4 | 4 | 4 | 4 | 4 | |
| 20 | 90105-06553 | BOLT, WASHER BASED | 4 | 4 | 4 | 4 | 4 | |
| 21 | 93210-10197 | O-RING | 1 | 1 | 1 | 1 | 1 | |
| 22 | 99530-10114 | PIN, DOWEL | 1 | 1 | 1 | 1 | 1 | |
| 23 | 90387-1712Y | COLLAR | 2 | 2 | 2 | 2 | 2 | |
| 24 | 99530-10116 | PIN, DOWEL | 2 | 2 | 2 | 2 | 2 | |
| 25 | 90461-10136 | CLAMP | 1 | 1 | 1 | 1 | 1 | |



5BE100-8130

FIG. 13 CRANKCASE COVER 1

| REF. NO. | PART NO. | DESCRIPTION | USA | CAN | OCÉ | EUR | JPN | REMARKS |
|----------|--------------|---------------------------|-----|-----|-----|-----|-----|---------|
| 1 | 5BE-15411-00 | COVER, CRANKCASE 1 | 1 | 1 | 1 | 1 | 1 | |
| 2 | 90340-32123 | PLUG, STRAIGHT SCREW | 1 | 1 | 1 | 1 | 1 | |
| 3 | 93210-32172 | O-RING | 1 | 1 | 1 | 1 | 1 | |
| 4 | 90340-14128 | PLUG, STRAIGHT SCREW | 1 | 1 | 1 | 1 | 1 | |
| 5 | 93210-14369 | O-RING | 1 | 1 | 1 | 1 | 1 | |
| 6 | 5BE-15451-00 | GASKET, CRANKCASE COVER 1 | 1 | 1 | 1 | 1 | 1 | |
| 7 | 99530-08016 | PIN, DOWEL | 2 | 2 | 2 | 2 | 2 | |
| 8 | 95027-06040 | BOLT, FLANGE | 2 | 2 | 2 | 2 | 2 | |
| 9 | 95027-06030 | BOLT, FLANGE | 6 | 6 | 6 | 6 | 6 | |
| 10 | 5BE-15431-00 | COVER, CRANKCASE 3 | 1 | 1 | 1 | 1 | 1 | |
| 11 | 93101-14164 | OIL SEAL | 1 | 1 | 1 | 1 | 1 | |
| 12 | 90201-15701 | WASHER, PLATE (1.0T) | 1 | 1 | 1 | 1 | 1 | |
| 13 | 99009-22500 | CIRCLIP | 1 | 1 | 1 | 1 | 1 | |
| 14 | 5BE-15462-00 | GASKET, CRANKCASE COVER 3 | 1 | 1 | 1 | 1 | 1 | |
| 15 | 91812-16001 | PIN, DOWEL | 2 | 2 | 2 | 2 | 2 | |
| 16 | 95027-06030 | BOLT, FLANGE | 10 | 10 | 10 | 10 | 10 | |
| 17 | 5BE-15415-00 | COVER, GENERATOR | 1 | 1 | 1 | 1 | 1 | |
| 18 | 95027-06030 | BOLT, FLANGE | 4 | 4 | 4 | 4 | 4 | |
| 19 | 95027-06040 | BOLT, FLANGE | 1 | 1 | 1 | 1 | 1 | |
| 20 | 90105-065A1 | BOLT, WASHER BASED | 2 | 2 | 2 | 2 | 2 | |
| 21 | 99530-08016 | PIN, DOWEL | 2 | 2 | 2 | 2 | 2 | |
| 22 | 5BE-15453-00 | GASKET | 1 | 1 | 1 | 1 | 1 | |
| 23 | 90462-10241 | CLAMP | 1 | 1 | 1 | 1 | 1 | |
| 24 | 583-13113-00 | SEAT, CHECK BALL | 1 | 1 | 1 | 1 | 1 | |
| 25 | 93503-08007 | BALL | 1 | 1 | 1 | 1 | 1 | |
| 26 | 90501-043E0 | SPRING, COMPRESSION | 1 | 1 | 1 | 1 | 1 | |

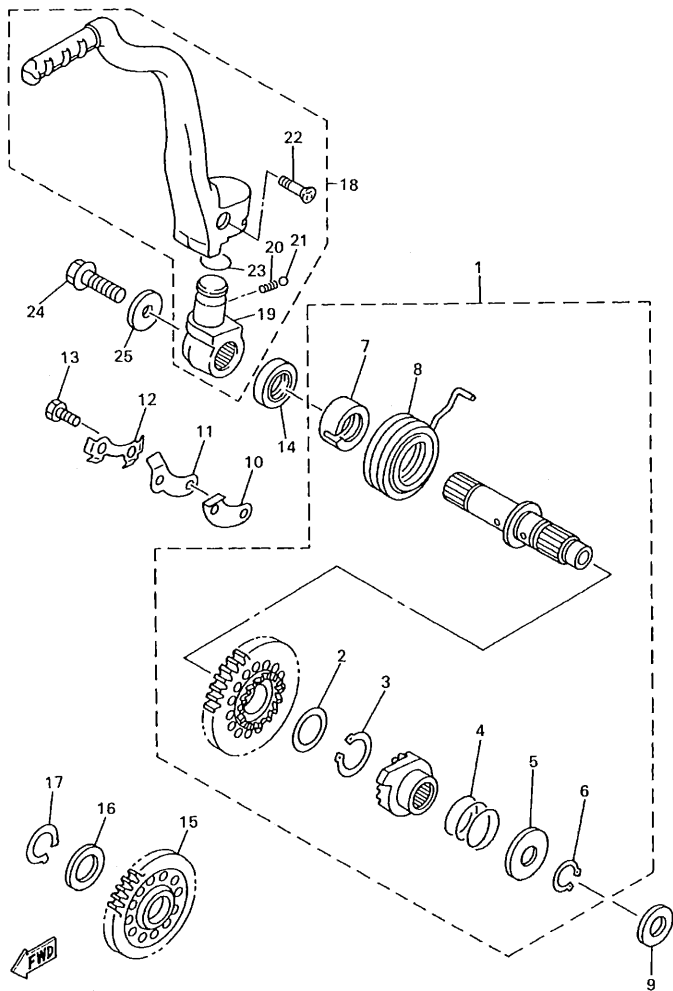

5BE100-8141

FIG. 14 STARTER

| REF. NO. | PART NO. | DESCRIPTION | USA | CAN | OC | EUR | JPN | REMARKS |
|----------|--------------|-----------------------|-----|-----|----|-----|-----|---------|
| 1 | 5GR-15601-00 | KICK SHAFT ASSY | 1 | 1 | 1 | 1 | 1 | |
| 2 | 90201-20685 | .WASHER, PLATE (0.5T) | 1 | 1 | 1 | 1 | 1 | |
| 3 | 93410-20038 | .CIRCLIP | 1 | 1 | 1 | 1 | 1 | |
| 4 | 90501-16107 | .SPRING, COMPRESSION | 1 | 1 | 1 | 1 | 1 | |
| 5 | 90201-167P7 | .WASHER, PLATE | 1 | 1 | 1 | 1 | 1 | |
| 6 | 99009-16400 | .CIRCLIP | 1 | 1 | 1 | 1 | 1 | |
| 7 | 5GR-15664-00 | .GUIDE, SPRING | 1 | 1 | 1 | 1 | 1 | |
| 8 | 90508-30743 | .SPRING, TORSION | 1 | 1 | 1 | 1 | 1 | |
| 9 | 90201-162H4 | WASHER, PLATE | 1 | 1 | 1 | 1 | 1 | |
| 10 | 5BE-15668-00 | STOPPER | 1 | 1 | 1 | 1 | 1 | |
| 11 | 5BE-15674-00 | GUIDE, RATCHET WHEEL | 1 | 1 | 1 | 1 | 1 | |
| 12 | 5BE-15686-01 | WASHER, LOCK | 1 | 1 | 1 | 1 | 1 | |
| 13 | 90101-06001 | BOLT | 2 | 2 | 2 | 2 | 2 | |
| 14 | 93102-20108 | OIL SEAL | 1 | 1 | 1 | 1 | 1 | |
| 15 | 5BE-15651-00 | GEAR, KICK IDLE | 1 | 1 | 1 | 1 | 1 | |
| 16 | 90201-20276 | WASHER, PLATE (1.0T) | 1 | 1 | 1 | 1 | 1 | |
| 17 | 99009-20400 | CIRCLIP | 1 | 1 | 1 | 1 | 1 | |
| 18 | 5BE-15620-02 | KICK CRANK ASSY | 1 | 1 | 1 | 1 | 1 | |
| 19 | 3SP-15621-02 | .BOSS, KICK CRANK | 1 | 1 | 1 | 1 | 1 | |
| 20 | 90501-13720 | .SPRING, COMPRESSION | 1 | 1 | 1 | 1 | 1 | |
| 21 | 93501-04011 | .BALL | 1 | 1 | 1 | 1 | 1 | |
| 22 | 90152-06010 | .SCREW, COUNTERSUNK | 1 | 1 | 1 | 1 | 1 | |
| 23 | 93210-19216 | .O-RING | 1 | 1 | 1 | 1 | 1 | |
| 24 | 90105-08752 | BOLT, WASHER BASED | 1 | 1 | 1 | 1 | 1 | |
| 25 | 90201-087A9 | WASHER, PLATE | 1 | 1 | 1 | 1 | 1 | |

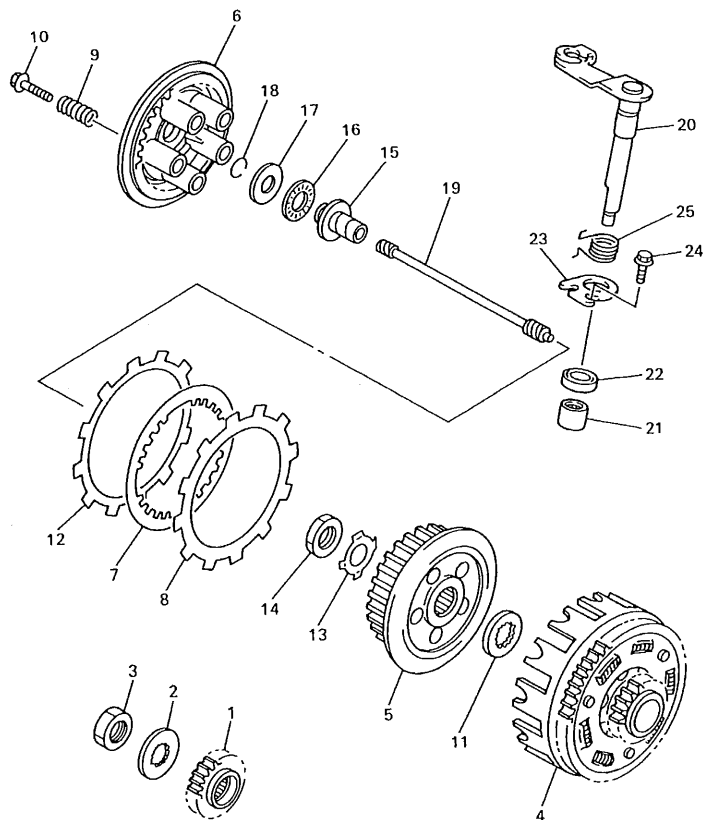

5BE100-8150

FIG. 15 CLUTCH

| REF. NO. | PART NO. | DESCRIPTION | USA | CAN | OC | EUR | JPN | REMARKS |
|----------|--------------|---------------------------|-----|-----|----|-----|-----|---------|
| 1 | 5BE-16111-00 | GEAR, PRIMARY DRIVE | 1 | 1 | 1 | 1 | 1 | |
| 2 | 90215-21290 | WASHER, LOCK | 1 | 1 | 1 | 1 | 1 | |
| 3 | 90179-20255 | NUT | 1 | 1 | 1 | 1 | 1 | |
| 4 | 5BE-16150-00 | PRIMARY DRIVEN GEAR COMP. | 1 | 1 | 1 | 1 | 1 | |
| 5 | 2JN-16371-00 | BOSS, CLUTCH | 1 | 1 | 1 | 1 | 1 | |
| 6 | 3YF-16351-00 | PLATE, PRESSURE 1 | 1 | 1 | 1 | 1 | 1 | |
| 7 | 360-16325-00 | PLATE, CLUTCH 2 | 7 | 7 | 7 | 7 | 7 | |
| 8 | 5BE-16321-00 | PLATE, FRICTION | 7 | 7 | 7 | 7 | 7 | |
| 9 | 90501-23141 | SPRING, COMPRESSION | 5 | 5 | 5 | 5 | 5 | |
| 10 | 90159-06092 | SCREW, WITH WASHER | 5 | 5 | 5 | 5 | 5 | |
| 11 | 2JN-16154-00 | PLATE, THRUST 1 | 1 | 1 | 1 | 1 | 1 | |
| 12 | 5BE-16331-00 | PLATE, FRICTION 2 | 1 | 1 | 1 | 1 | 1 | |
| 13 | 90215-20231 | WASHER, LOCK | 1 | 1 | 1 | 1 | 1 | |
| 14 | 90170-20327 | NUT | 1 | 1 | 1 | 1 | 1 | |
| 15 | 5BE-16356-00 | ROD, PUSH 1 | 1 | 1 | 1 | 1 | 1 | |
| 16 | 93340-21505 | BEARING | 1 | 1 | 1 | 1 | 1 | |
| 17 | 90201-125L6 | WASHER, PLATE | 1 | 1 | 1 | 1 | 1 | |
| 18 | 93440-10085 | CIRCLIP | 1 | 1 | 1 | 1 | 1 | |
| 19 | 5BE-16357-00 | ROD, PUSH 2 | 1 | 1 | 1 | 1 | 1 | |
| 20 | 5BE-16381-00 | PUSH LEVER COMP. | 1 | 1 | 1 | 1 | 1 | |
| 21 | 93315-11206 | BEARING | 1 | 1 | 1 | 1 | 1 | |
| 22 | 93102-12224 | OIL SEAL | 1 | 1 | 1 | 1 | 1 | |
| 23 | 4JT-16384-00 | PLATE, SEAT | 1 | 1 | 1 | 1 | 1 | |
| 24 | 95027-06010 | BOLT, FLANGE | 1 | 1 | 1 | 1 | 1 | |
| 25 | 90508-142B5 | SPRING, TORSION | 1 | 1 | 1 | 1 | 1 | |

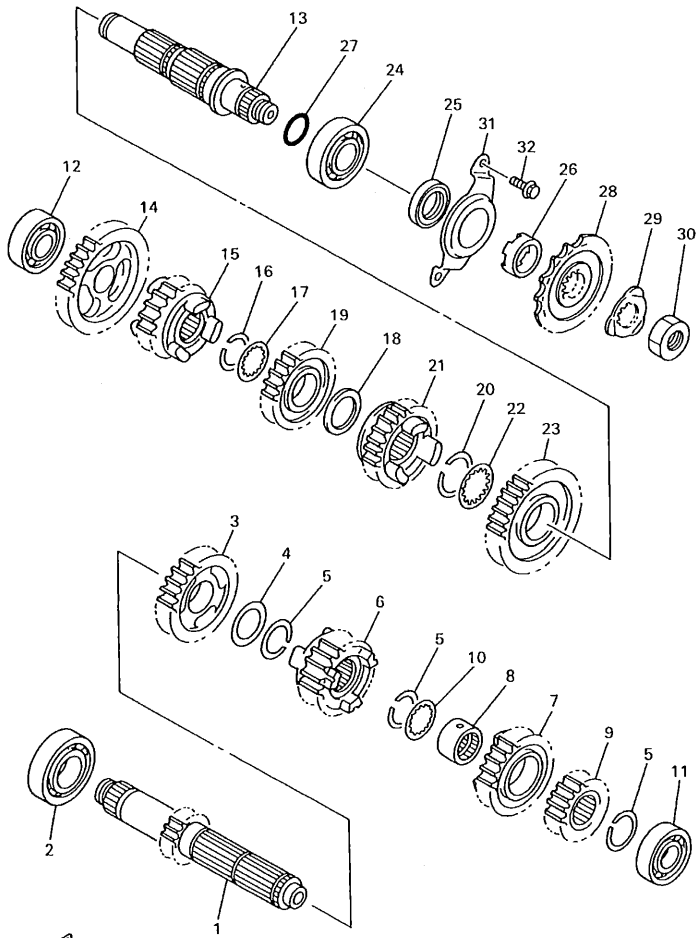

5BE100-8160

FIG. 16 TRANSMISSION

| REF. NO. | PART NO. | DESCRIPTION | USA | CAN | OC | EUR | JPN | REMARKS |
|----------|--------------|-----------------------|-----|-----|----|-----|-----|---------|
| 1 | 5BF-17411-00 | AXLE, MAIN | 1 | 1 | 1 | 1 | 1 | |
| 2 | 93306-20532 | BEARING | 1 | 1 | 1 | 1 | 1 | |
| 3 | 5BF-17151-00 | GEAR, 5TH PINION | 1 | 1 | 1 | 1 | 1 | |
| 4 | 90201-253K0 | WASHER, PLATE (T=1.0) | 1 | 1 | 1 | 1 | 1 | |
| 5 | 93440-25084 | CIRCLIP | 3 | 3 | 3 | 3 | 3 | |
| 6 | 5BF-17131-00 | GEAR, 3RD PINION | 1 | 1 | 1 | 1 | 1 | |
| 7 | 5BF-17141-00 | GEAR, 4TH PINION | 1 | 1 | 1 | 1 | 1 | |
| 8 | 90387-2113G | COLLAR | 1 | 1 | 1 | 1 | 1 | |
| 9 | 5BF-17121-00 | GEAR, 2ND PINION | 1 | 1 | 1 | 1 | 1 | |
| 10 | 90209-21332 | WASHER | 1 | 1 | 1 | 1 | 1 | |
| 11 | 93306-00431 | BEARING | 1 | 1 | 1 | 1 | 1 | |
| 12 | 93306-00426 | BEARING | 1 | 1 | 1 | 1 | 1 | |
| 13 | 5BE-17421-00 | AXLE, DRIVE | 1 | 1 | 1 | 1 | 1 | |
| 14 | 5BF-17211-00 | GEAR, 1ST WHEEL | 1 | 1 | 1 | 1 | 1 | |
| 15 | 5BF-17251-00 | GEAR, 5TH WHEEL | 1 | 1 | 1 | 1 | 1 | |
| 16 | 93440-25084 | CIRCLIP | 1 | 1 | 1 | 1 | 1 | |
| 17 | 90209-21332 | WASHER | 1 | 1 | 1 | 1 | 1 | |
| 18 | 90201-253K0 | WASHER, PLATE (T=1.0) | 1 | 1 | 1 | 1 | 1 | |
| 19 | 5BF-17231-00 | GEAR, 3RD WHEEL | 1 | 1 | 1 | 1 | 1 | |
| 20 | 93440-28062 | CIRCLIP | 1 | 1 | 1 | 1 | 1 | |
| 21 | 5BF-17241-00 | GEAR, 4TH WHEEL | 1 | 1 | 1 | 1 | 1 | |
| 22 | 90209-26348 | WASHER | 1 | 1 | 1 | 1 | 1 | |
| 23 | 5BF-17221-00 | GEAR, 2ND WHEEL | 1 | 1 | 1 | 1 | 1 | |
| 24 | 93306-20593 | BEARING | 1 | 1 | 1 | 1 | 1 | |
| 25 | 93102-32480 | OIL SEAL | 1 | 1 | 1 | 1 | 1 | |
| 26 | 90387-2513F | COLLAR | 1 | 1 | 1 | 1 | 1 | |
| 27 | 93210-22298 | O-RING | 1 | 1 | 1 | 1 | 1 | |

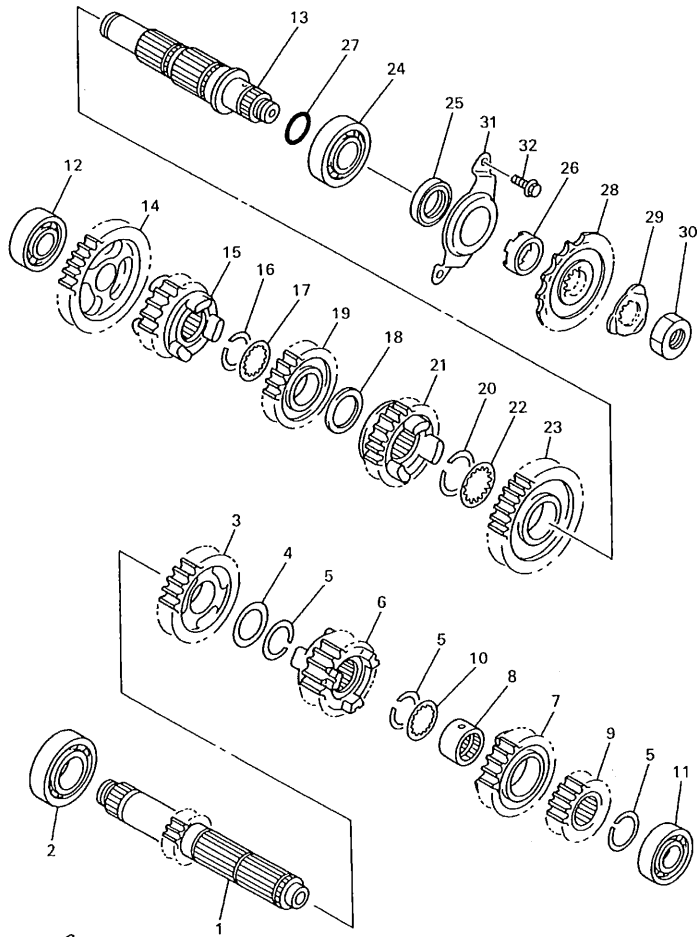



 5BE100-8160

FIG. 16 TRANSMISSION

| REF. NO. | PART NO. | DESCRIPTION | USA | CAN | OCE | EUR | JPN | REMARKS |
|----------|--------------|-----------------------|-----|-----|-----|-----|-----|---------|
| 28 | 9383E-14210 | SPROCKET, DRIVE (14T) | 1 | 1 | 1 | 1 | 1 | |
| 29 | 90215-21256 | WASHER, LOCK | 1 | 1 | 1 | 1 | 1 | |
| 30 | 90179-20255 | NUT | 1 | 1 | 1 | 1 | 1 | |
| 31 | 5GR-17471-00 | PLATE, COVER | 1 | 1 | 1 | 1 | 1 | |
| 32 | 90105-06553 | BOLT, WASHER BASED | 2 | 2 | 2 | 2 | 2 | |
| ----- | | | | | | | | |
| ----- | | | | | | | | |
| ----- | | | | | | | | |
| ----- | | | | | | | | |
| ----- | | | | | | | | |
| ----- | | | | | | | | |
| ----- | | | | | | | | |
| ----- | | | | | | | | |
| ----- | | | | | | | | |

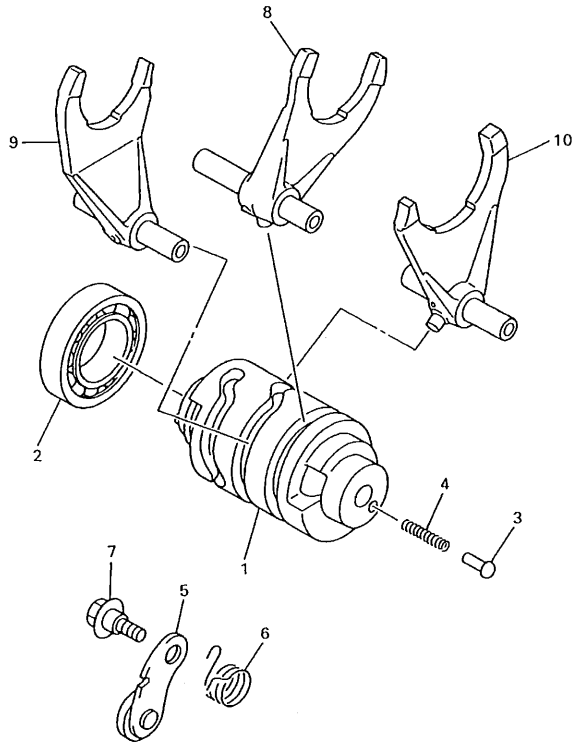
FIG. 17 SHIFT CAM. FORK



| REF. NO. | PART NO. | DESCRIPTION | USA | CAN | OCE | EUR | JPN | REMARKS |
|----------|--------------|---------------------|-----|-----|-----|-----|-----|---------|
| 1 | 5BE-18541-00 | CAM, SHIFT | 1 | 1 | 1 | 1 | 1 | |
| 2 | 93306-90501 | BEARING | 1 | 1 | 1 | 1 | 1 | |
| 3 | 4BA-18542-00 | POINT, NEUTRAL | 1 | 1 | 1 | 1 | 1 | |
| 4 | 90501-06022 | SPRING, COMPRESSION | 1 | 1 | 1 | 1 | 1 | |
| 5 | 3XK-18140-00 | STOPPER LEVER ASSY | 1 | 1 | 1 | 1 | 1 | |
| 6 | 90508-26561 | SPRING, TORSION | 1 | 1 | 1 | 1 | 1 | |
| 7 | 90109-063F8 | BOLT | 1 | 1 | 1 | 1 | 1 | |
| 8 | 5BE-18501-00 | FORK, SHIFT 1 | 1 | 1 | 1 | 1 | 1 | |
| 9 | 5BE-18502-00 | FORK, SHIFT 2 | 1 | 1 | 1 | 1 | 1 | |
| 10 | 5BE-18503-00 | FORK, SHIFT 3 | 1 | 1 | 1 | 1 | 1 | |



5BE100-8170

FIG. 18 SHIFT SHAFT

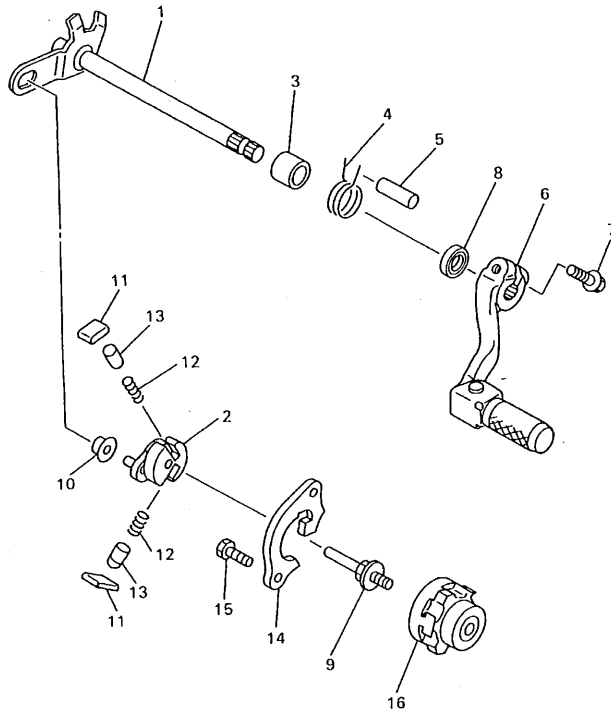

5BE100-8180

| REF. NO. | PART NO. | DESCRIPTION | USA | CAN | OCE | EUR | JPN | REMARKS |
|----------|--------------|--------------------------|-----|-----|-----|-----|-----|---------|
| 1 | 3XK-18101-02 | SHIFT SHAFT ASSY | 1 | 1 | 1 | 1 | 1 | |
| 2 | 3XK-18122-00 | LEVER, SHIFT 2 | 1 | 1 | 1 | 1 | 1 | |
| 3 | 90387-124F4 | COLLAR | 1 | 1 | 1 | 1 | 1 | |
| 4 | 90508-291A8 | SPRING, TORSION | 1 | 1 | 1 | 1 | 1 | |
| 5 | 93608-33046 | PIN, DOWEL | 1 | 1 | 1 | 1 | 1 | |
| 6 | 5BE-18110-00 | SHIFT PEDAL ASSY | 1 | 1 | 1 | 1 | 1 | |
| 7 | 95027-06020 | BOLT, FLANGE | 1 | 1 | 1 | 1 | 1 | |
| 8 | 93102-12106 | OIL SEAL (SD 12-22-5 HS) | 1 | 1 | 1 | 1 | 1 | |
| 9 | 3XJ-18173-00 | PIN, SHIFT | 1 | 1 | 1 | 1 | 1 | |
| 10 | 3XJ-18178-00 | ROLLER, SHIFT LEVER | 1 | 1 | 1 | 1 | 1 | |
| 11 | 3XJ-18182-00 | PAWL, SHIFTER | 2 | 2 | 2 | 2 | 2 | |
| 12 | 90501-052G5 | SPRING, COMPRESSION | 2 | 2 | 2 | 2 | 2 | |
| 13 | 3XJ-18184-00 | PIN, PAWL | 2 | 2 | 2 | 2 | 2 | |
| 14 | 5BE-18172-00 | GUIDE, SHIFT | 1 | 1 | 1 | 1 | 1 | |
| 15 | 90101-06664 | BOLT | 2 | 2 | 2 | 2 | 2 | |
| 16 | 4EW-18185-00 | SEGMENT | 1 | 1 | 1 | 1 | 1 | |

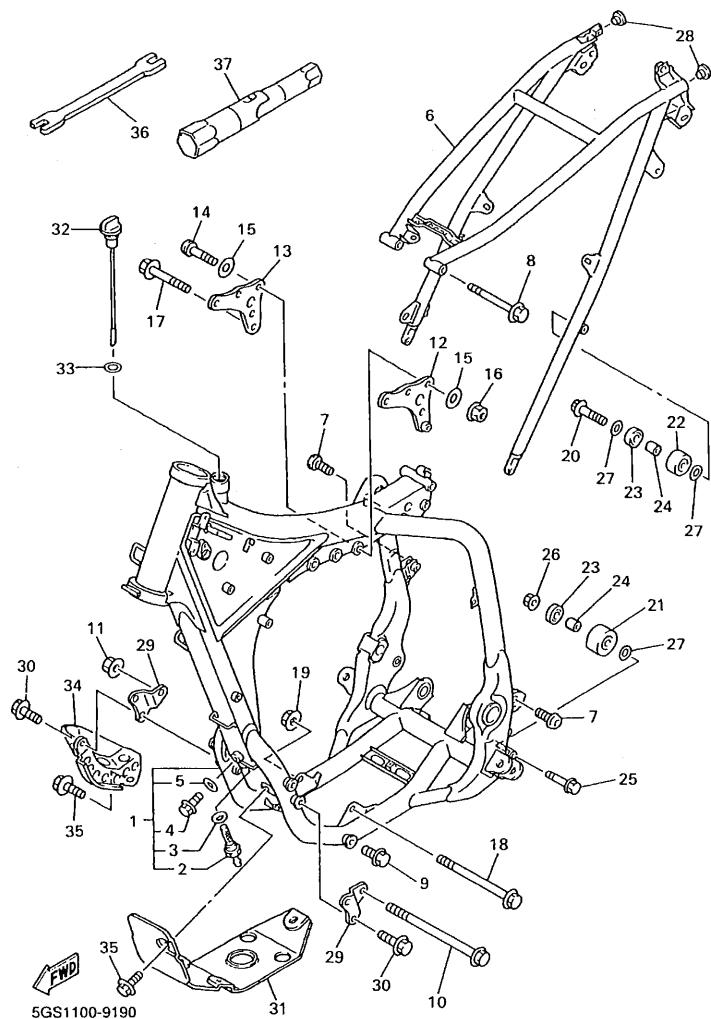

FIG. 19 FRAME

| REF. NO. | PART NO. | DESCRIPTION | USA | CAN | OC | EUR | JPN | REMARKS |
|----------|-----------------|---------------------------|-----|-----|----|-----|-----|---------|
| 1 | 5GS-21101-00-P0 | FRONT FRAME COMP. | 1 | 1 | 1 | 1 | 1 | DPBMC |
| 2 | 5BE-21756-00 | .NET, FILTER | 1 | 1 | 1 | 1 | 1 | |
| 3 | 90430-18130 | .GASKET | 1 | 1 | 1 | 1 | 1 | |
| 4 | 95827-08012 | .BOLT, FLANGE | 1 | 1 | 1 | 1 | 1 | |
| 5 | 90430-08119 | .GASKET | 1 | 1 | 1 | 1 | 1 | |
| 6 | 5BF-21190-00-P0 | REAR FRAME COMP. | 1 | 1 | 1 | 1 | 1 | DPBMC |
| 7 | 90110-08096 | BOLT, HEXAGON SOCKET HEAD | 2 | 2 | 2 | 2 | 2 | |
| 8 | 90105-08099 | BOLT, WASHER BASED | 1 | 1 | 1 | 1 | 1 | |
| 9 | 95827-08016 | BOLT, FLANGE | 1 | 1 | 1 | 1 | 1 | |
| 10 | 95817-10160 | BOLT, FLANGE | 1 | 1 | 1 | 1 | 1 | |
| 11 | 95607-10200 | NUT, SELF-LOCKING | 1 | 1 | 1 | 1 | 1 | |
| 12 | 5GR-21425-00 | BRACKET, REAR UPPER 1 | 1 | 1 | 1 | 1 | 1 | |
| 13 | 5BE-21425-00 | BRACKET, REAR UPPER 1 | 1 | 1 | 1 | 1 | 1 | |
| 14 | 92017-08055 | BOLT, BUTTON HEAD | 3 | 3 | 3 | 3 | 3 | |
| 15 | 90201-086P8 | WASHER, PLATE | 6 | 6 | 6 | 6 | 6 | |
| 16 | 90185-08169 | NUT, SELF-LOCKING | 3 | 3 | 3 | 3 | 3 | |
| 17 | 95817-10050 | BOLT, FLANGE | 1 | 1 | 1 | 1 | 1 | |
| 18 | 90105-10733 | BOLT, WASHER BASED | 1 | 1 | 1 | 1 | 1 | |
| 19 | 95607-10200 | NUT, SELF-LOCKING | 1 | 1 | 1 | 1 | 1 | |
| 20 | 95027-08040 | BOLT, FLANGE | 1 | 1 | 1 | 1 | 1 | |
| 21 | 3JD-22178-10 | TENSIONER | 1 | 1 | 1 | 1 | 1 | |
| 22 | 4EW-22178-00 | TENSIONER | 1 | 1 | 1 | 1 | 1 | |
| 23 | 93300-60804 | BEARING | 2 | 2 | 2 | 2 | 2 | |
| 24 | 90387-086N4 | COLLAR | 2 | 2 | 2 | 2 | 2 | |
| 25 | 95027-08065 | BOLT, FLANGE | 1 | 1 | 1 | 1 | 1 | |
| 26 | 95707-08500 | NUT, FLANGE | 1 | 1 | 1 | 1 | 1 | |
| 27 | 90201-086P8 | WASHER, PLATE | 3 | 3 | 3 | 3 | 3 | |

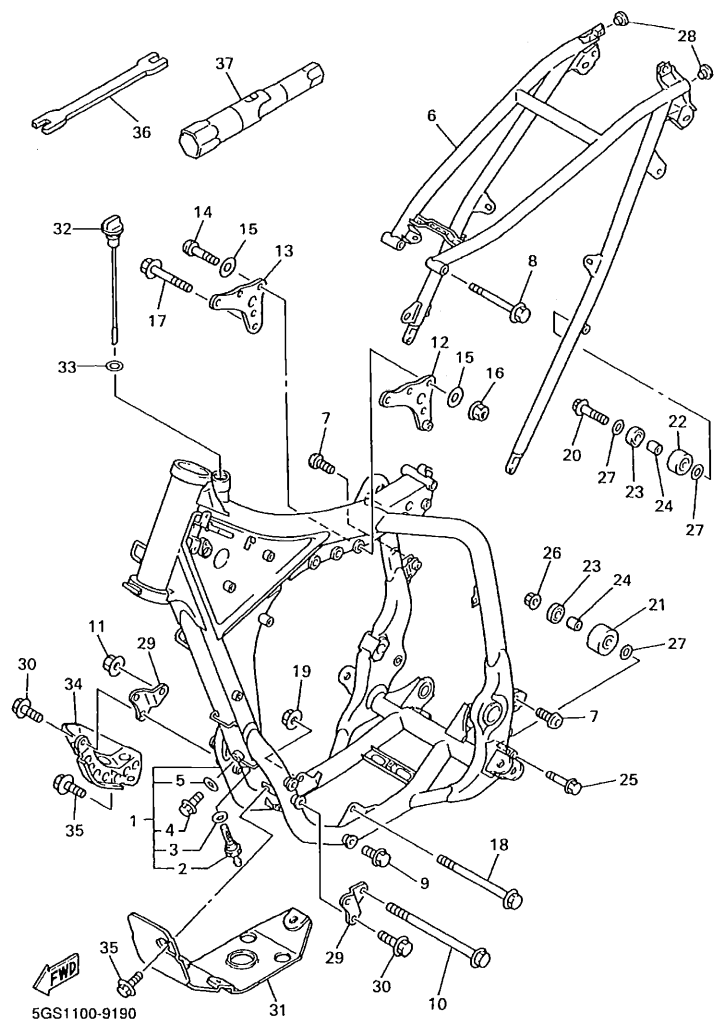
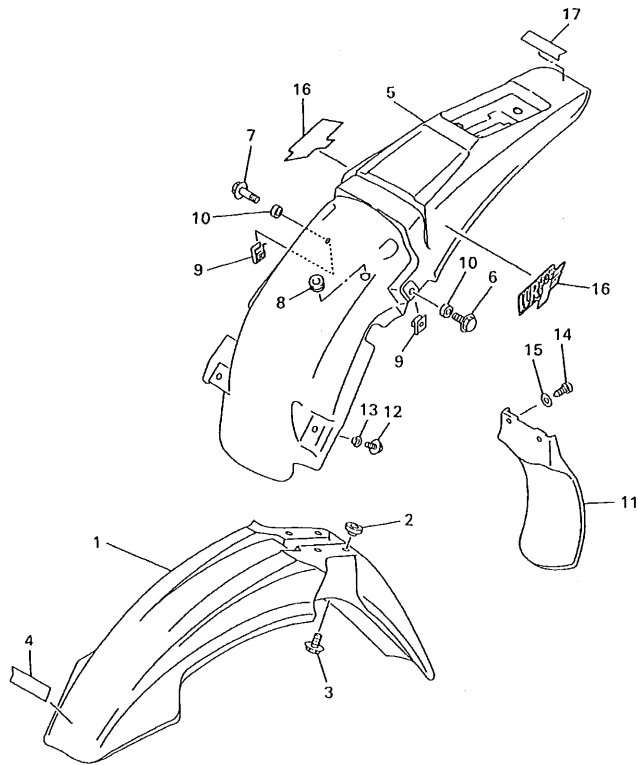

FIG. 19 FRAME

| REF. NO. | PART NO. | DESCRIPTION | USA | CAN | OCE | EUR | JPN | REMARKS |
|----------|--------------|------------------------|-----|-----|-----|-----|-----|---------|
| 28 | 90480-17218 | GROMMET | 2 | 2 | 2 | 2 | 2 | |
| 29 | 5BE-21417-00 | BRACKET, FRONT LOWER 1 | 2 | 2 | 2 | 2 | 2 | |
| 30 | 95827-08016 | BOLT, FLANGE | 4 | 4 | 4 | 4 | 4 | |
| 31 | 5BE-21471-00 | PROTECTOR, ENGINE | 1 | 1 | 1 | 1 | 1 | |
| 32 | 5BE-15362-00 | PLUG, OIL LEVEL | 1 | 1 | 1 | 1 | 1 | |
| 33 | 93210-19123 | O-RING | 1 | 1 | 1 | 1 | 1 | |
| 34 | 5BE-2147A-00 | GUARD, ENGINE 1 | 1 | 1 | 1 | 1 | 1 | |
| 35 | 95027-08012 | BOLT, FLANGE | 5 | 5 | 5 | 5 | 5 | |
| 36 | 5ET-28166-00 | WRENCH, HEXAGON | 1 | 1 | 1 | 1 | 1 | |
| 37 | 5BE-2814F-00 | BOX, SPARK PLUG | 1 | 1 | 1 | 1 | 1 | |

FIG. 20 FENDER



| REF. NO. | PART NO. | DESCRIPTION | USA | CAN | OCE | EUR | JPN | REMARKS |
|----------|--------------|-------------------|-----|-----|-----|-----|-----|---------|
| 1 | 4DA-21511-20 | FENDER, FRONT | 1 | 1 | 1 | 1 | 1 | |
| 2 | 3JD-21748-00 | COLLAR | 4 | 4 | 4 | 4 | 4 | |
| 3 | 90119-06096 | BOLT, WITH WASHER | 4 | 4 | 4 | 4 | 4 | |
| 4 | 99241-00080 | EMBLEM, YAMAHA | 1 | 1 | 1 | 1 | 1 | |
| 5 | 5BF-21611-00 | FENDER, REAR | 1 | 1 | 1 | 1 | 1 | |
| 6 | 95027-06012 | BOLT, FLANGE | 1 | 1 | 1 | 1 | 1 | |
| 7 | 90119-06163 | BOLT, WITH WASHER | 1 | 1 | 1 | 1 | 1 | |
| 8 | 90480-14323 | GROMMET | 1 | 1 | 1 | 1 | 1 | |
| 9 | 90183-06023 | NUT, SPRING | 2 | 2 | 2 | 2 | 2 | |
| 10 | 90387-0701A | COLLAR | 2 | 2 | 2 | 2 | 2 | |
| 11 | 5BE-21642-00 | GUARD, FLAP | 1 | 1 | 1 | 1 | 1 | |
| 12 | 95027-06014 | BOLT, FLANGE | 2 | 2 | 2 | 2 | 2 | |
| 13 | 90387-0600F | COLLAR | 2 | 2 | 2 | 2 | 2 | |
| 14 | 97707-60016 | SCREW, TAPPING | 2 | 2 | 2 | 2 | 2 | |
| 15 | 90201-06557 | WASHER, PLATE | 2 | 2 | 2 | 2 | 2 | |
| 16 | 5GS-2163G-00 | EMBLEM 1 | 2 | 2 | 2 | 2 | 2 | |
| 17 | 99241-00080 | EMBLEM, YAMAHA | 1 | 1 | 1 | 1 | 1 | |



5GS1100-9200

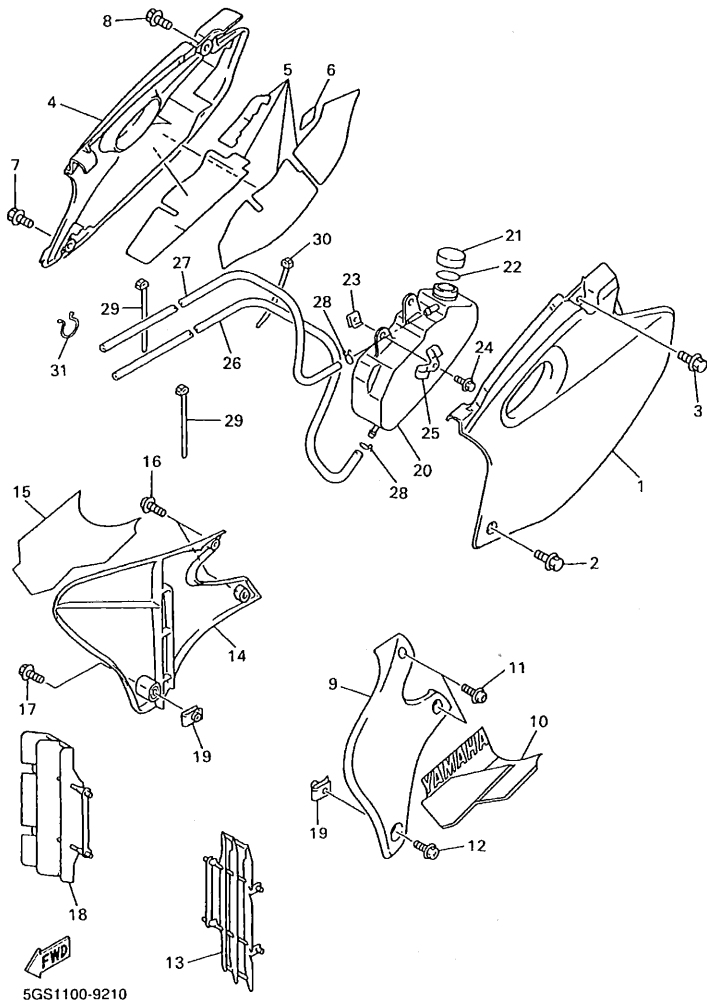

FIG. 21 SIDE COVER

| REF. NO. | PART NO. | DESCRIPTION | USA | CAN | OCE | EUR | JPN | REMARKS |
|----------|--------------|-----------------------|-----|-----|-----|-----|-----|---------|
| | | | | | | | | |
| 1 | 5BF-21711-00 | COVER, SIDE 1 | 1 | 1 | 1 | 1 | 1 | |
| 2 | 95827-06016 | BOLT, FLANGE | 1 | 1 | 1 | 1 | 1 | |
| 3 | 90119-08238 | BOLT, WITH WASHER | 1 | 1 | 1 | 1 | 1 | |
| 4 | 5BF-21721-00 | COVER, SIDE 2 | 1 | 1 | 1 | 1 | 1 | |
| 5 | 5BF-2174A-00 | INSULATOR, SIDE COVER | 1 | 1 | 1 | 1 | 1 | |
| 6 | 3FY-21575-01 | SEAL 1 | 1 | 1 | 1 | 1 | 1 | |
| 7 | 95827-06016 | BOLT, FLANGE | 1 | 1 | 1 | 1 | 1 | |
| 8 | 90119-08238 | BOLT, WITH WASHER | 1 | 1 | 1 | 1 | 1 | |
| 9 | 5BE-21731-10 | COVER, SIDE 3 | 1 | 1 | 1 | 1 | 1 | |
| 10 | 5GS-2173E-00 | GRAPHIC 1 | 1 | 1 | 1 | 1 | 1 | |
| 11 | 90159-06182 | SCREW, WITH WASHER | 2 | 2 | 2 | 2 | 2 | |
| 12 | 90159-06078 | SCREW, WITH WASHER | 1 | 1 | 1 | 1 | 1 | |
| 13 | 5BF-2172A-00 | PANEL 1 | 1 | 1 | 1 | 1 | 1 | |
| 14 | 5BE-21741-10 | COVER, SIDE 4 | 1 | 1 | 1 | 1 | 1 | |
| 15 | 5GS-2173F-00 | GRAPHIC 2 | 1 | 1 | 1 | 1 | 1 | |
| 16 | 90159-06182 | SCREW, WITH WASHER | 2 | 2 | 2 | 2 | 2 | |
| 17 | 90159-06078 | SCREW, WITH WASHER | 1 | 1 | 1 | 1 | 1 | |
| 18 | 5BF-2172A-00 | PANEL 1 | 1 | 1 | 1 | 1 | 1 | |
| 19 | 90183-06069 | NUT, SPRING | 2 | 2 | 2 | 2 | 2 | |
| 20 | 5GS-21871-00 | TANK, RECOVERY | 1 | 1 | 1 | 1 | 1 | |
| 21 | 26H-21875-00 | CAP | 1 | 1 | 1 | 1 | 1 | |
| 22 | 26H-21874-00 | GASKET | 1 | 1 | 1 | 1 | 1 | |
| 23 | 90183-06023 | NUT, SPRING | 1 | 1 | 1 | 1 | 1 | |
| 24 | 90119-06060 | BOLT, WITH WASHER | 1 | 1 | 1 | 1 | 1 | |
| 25 | 5BF-21823-00 | CLAMP, HOSE | 1 | 1 | 1 | 1 | 1 | |
| 26 | 91A20-05130 | TUBE, FLEXIBLE VINYL | 1 | 1 | 1 | 1 | 1 | |
| 27 | 91A21-05105 | TUBE, FLEXIBLE | 1 | 1 | 1 | 1 | 1 | |

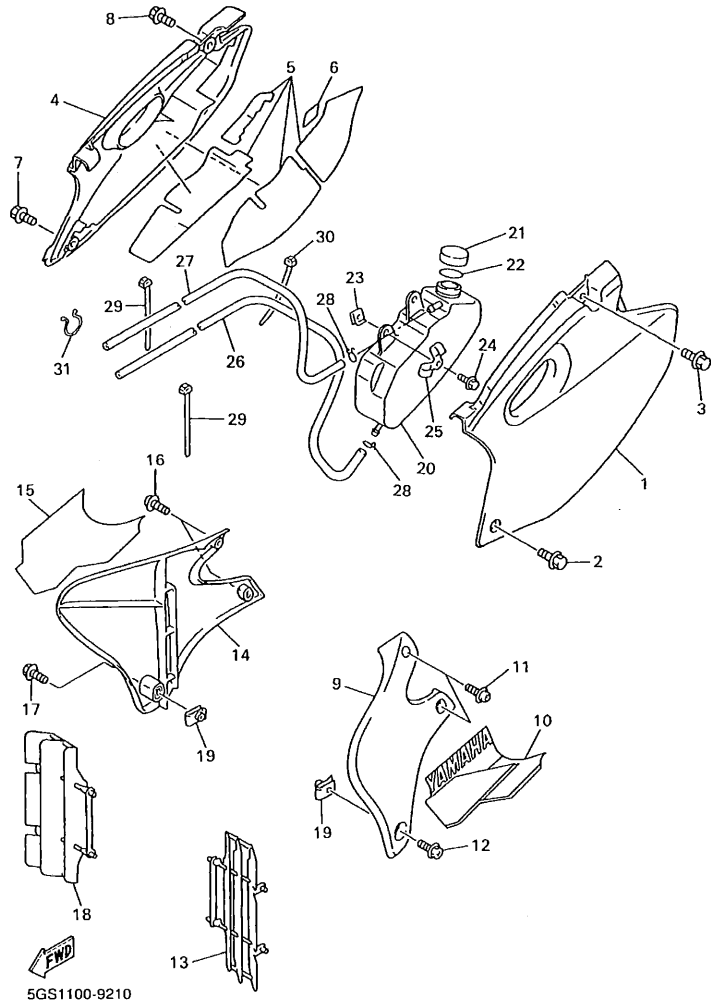
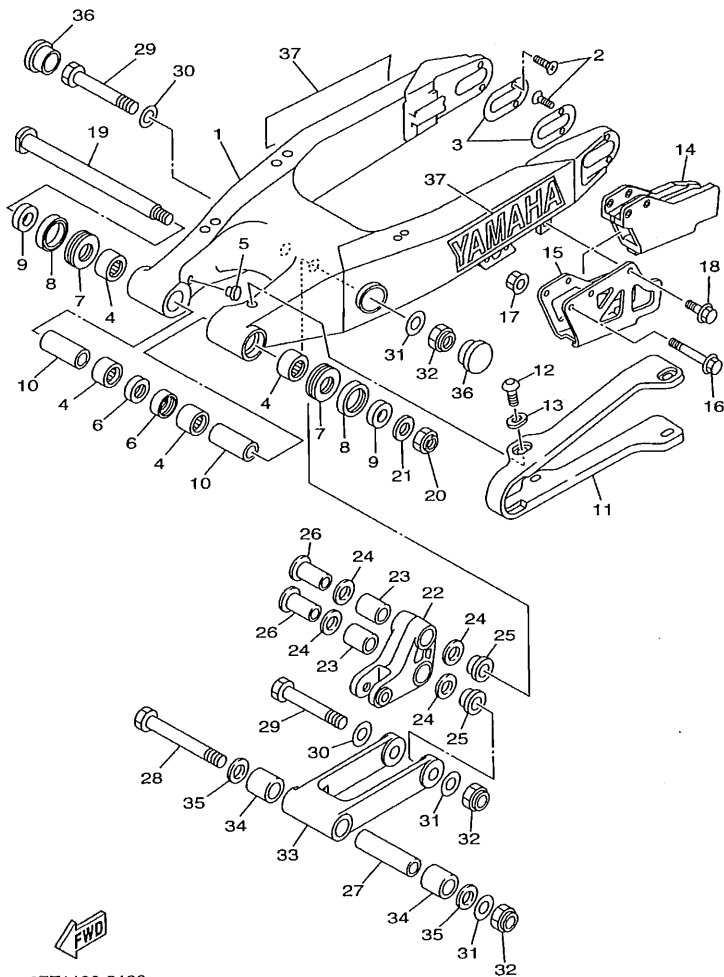

FIG. 21 SIDE COVER

| REF. NO. | PART NO. | DESCRIPTION | USA | CAN | OC | EUR | JPN | REMARKS |
|----------|-------------|-------------|-----|-----|----|-----|-----|---------|
| 28 | 90467-08017 | CLIP | 3 | 3 | 3 | 3 | 3 | |
| 29 | 90464-13077 | CLAMP | 2 | 2 | 2 | 2 | 2 | |
| 30 | 90464-13073 | CLAMP | 1 | 1 | 1 | 1 | 1 | |
| 31 | 90464-16039 | CLAMP | 1 | 1 | 1 | 1 | 1 | |
| ----- | | | | | | | | |
| ----- | | | | | | | | |
| ----- | | | | | | | | |
| ----- | | | | | | | | |
| ----- | | | | | | | | |
| ----- | | | | | | | | |
| ----- | | | | | | | | |
| ----- | | | | | | | | |



5ET1100-9190

FIG. 22 REAR ARM

| REF. NO. | PART NO. | DESCRIPTION | USA | CAN | oce | EUR | JPN | REMARKS |
|----------|--------------|---------------------------|-----|-----|-----|-----|-----|---------|
| 1 | 5CU-22110-00 | REAR ARM COMP. | 1 | 1 | 1 | 1 | 1 | |
| 2 | 90151-04048 | SCREW, COUNTERSUNK | 4 | 4 | 4 | 4 | 4 | |
| 3 | 5ET-22355-00 | PATCH | 2 | 2 | 2 | 2 | 2 | |
| 4 | 93317-22262 | BEARING | 4 | 4 | 4 | 4 | 4 | |
| 5 | 90338-16148 | PLUG | 2 | 2 | 2 | 2 | 2 | |
| 6 | 93106-22019 | OIL SEAL (DC 22-28-8) | 2 | 2 | 2 | 2 | 2 | |
| 7 | 93342-22217 | BEARING | 2 | 2 | 2 | 2 | 2 | |
| 8 | 93109-28043 | OIL SEAL | 2 | 2 | 2 | 2 | 2 | |
| 9 | 90387-1714R | COLLAR | 2 | 2 | 2 | 2 | 2 | |
| 10 | 90387-1714S | COLLAR | 2 | 2 | 2 | 2 | 2 | |
| 11 | 4EW-22151-20 | SEAL, GUARD | 1 | 1 | 1 | 1 | 1 | |
| 12 | 90110-05201 | BOLT, HEXAGON SOCKET HEAD | 4 | 4 | 4 | 4 | 4 | |
| 13 | 5ET-22156-00 | WASHER, PLATE | 4 | 4 | 4 | 4 | 4 | |
| 14 | 4XM-22199-00 | SUPPORT, CHAIN | 1 | 1 | 1 | 1 | 1 | |
| 15 | 4XM-22128-00 | COVER, THRUST 1 | 1 | 1 | 1 | 1 | 1 | |
| 16 | 95027-06050 | BOLT, FLANGE | 2 | 2 | 2 | 2 | 2 | |
| 17 | 90179-06568 | NUT | 2 | 2 | 2 | 2 | 2 | |
| 18 | 95027-06010 | BOLT, FLANGE | 1 | 1 | 1 | 1 | 1 | |
| 19 | 5DH-22141-00 | SHAFT, PIVOT | 1 | 1 | 1 | 1 | 1 | |
| 20 | 90185-16127 | NUT, SELF-LOCKING | 1 | 1 | 1 | 1 | 1 | |
| 21 | 90201-164H4 | WASHER, PLATE | 1 | 1 | 1 | 1 | 1 | |
| 22 | 5ET-2217A-00 | ARM, RELAY | 1 | 1 | 1 | 1 | 1 | |
| 23 | 93315-32056 | BEARING | 2 | 2 | 2 | 2 | 2 | |
| 24 | 93109-20076 | OIL SEAL | 4 | 4 | 4 | 4 | 4 | |
| 25 | 90387-164N2 | COLLAR | 2 | 2 | 2 | 2 | 2 | |
| 26 | 90387-164N3 | COLLAR | 2 | 2 | 2 | 2 | 2 | |
| 27 | 90387-167Y9 | COLLAR | 1 | 1 | 1 | 1 | 1 | |

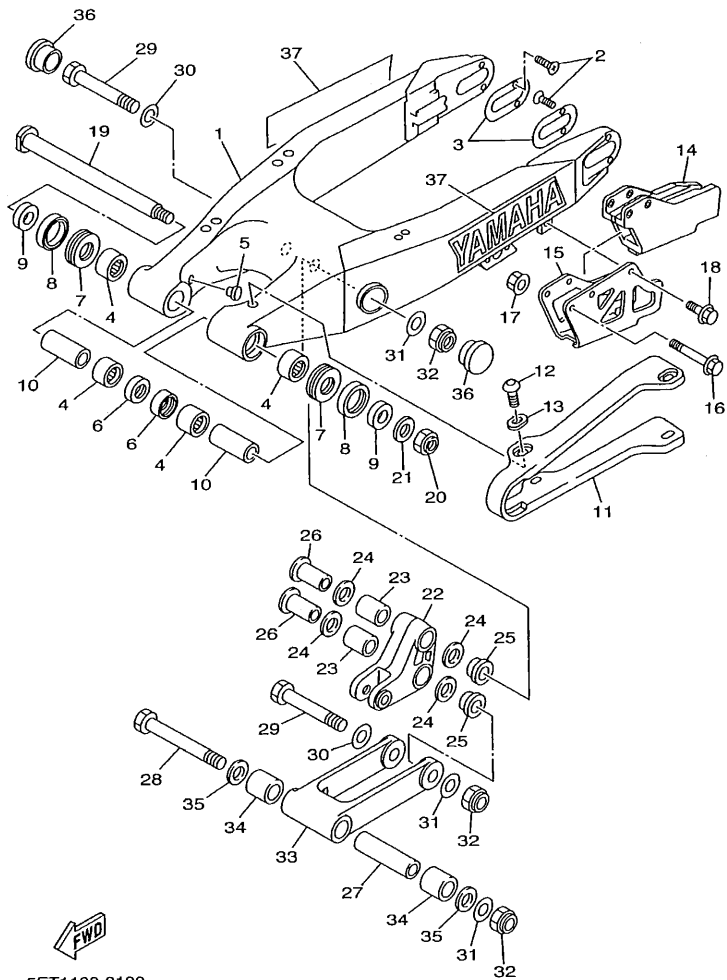
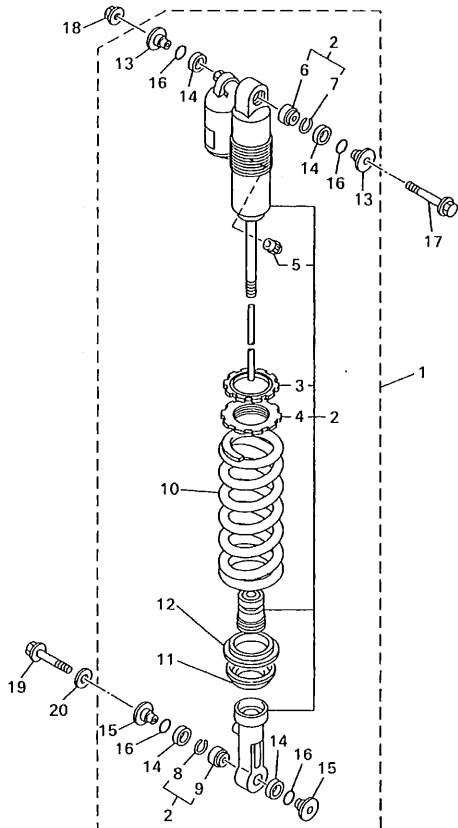

FIG. 22 REAR ARM

| REF. NO. | PART NO. | DESCRIPTION | USA | CAN | OCE | EUR | JPN | REMARKS |
|---|--------------|-------------------|-----|-----|-----|-----|-----|---------|
| 28 | 90109-147F2 | BOLT | 1 | 1 | 1 | 1 | 1 | |
| 29 | 90109-142F4 | BOLT | 2 | 2 | 2 | 2 | 2 | |
| 30 | 90201-164H4 | WASHER, PLATE | 2 | 2 | 2 | 2 | 2 | |
| 31 | 90201-14740 | WASHER, PLATE | 3 | 3 | 3 | 3 | 3 | |
| 32 | 90185-14112 | NUT, SELF-LOCKING | 3 | 3 | 3 | 3 | 3 | |
| <hr style="border-top: 1px dashed black;"/> | | | | | | | | |
| 33 | 5DH-2217F-00 | ROD, CONNECTING 1 | 1 | 1 | 1 | 1 | 1 | |
| 34 | 93315-32056 | BEARING | 2 | 2 | 2 | 2 | 2 | |
| 35 | 93109-20076 | OIL SEAL | 2 | 2 | 2 | 2 | 2 | |
| 36 | 1HX-2135F-10 | COVER | 2 | 2 | 2 | 2 | 2 | |
| 37 | 99244-00200 | EMBLEM, YAMAHA | 2 | 2 | 2 | 2 | 2 | |
| <hr style="border-top: 1px dashed black;"/> | | | | | | | | |
| <hr style="border-top: 1px dashed black;"/> | | | | | | | | |
| <hr style="border-top: 1px dashed black;"/> | | | | | | | | |
| <hr style="border-top: 1px dashed black;"/> | | | | | | | | |
| <hr style="border-top: 1px dashed black;"/> | | | | | | | | |



5GR100-9230

FIG. 23 REAR SUSPENSION

| REF. NO. | PART NO. | DESCRIPTION | USA | CAN | OCE | EUR | JPN | REMARKS |
|----------|--------------|------------------------------|-----|-----|-----|-----|-----|---------|
| 1 | 5GS-22210-00 | SHOCK ABSORBER ASSY, REAR | 1 | | | | | |
| | 5GS-22210-30 | SHOCK ABSORBER ASSY, REAR | | 1 | | | | |
| | 5GS-22210-40 | SHOCK ABSORBER ASSY, REAR | | | 1 | | | |
| | 5GS-22210-10 | SHOCK ABSORBER ASSY, REAR | | | | 1 | | |
| | 5GS-22210-20 | SHOCK ABSORBER ASSY, REAR | | | | | 1 | |
| 2 | 5GS-22201-00 | .DAMPER SUB ASSY | 1 | | | | | |
| | 5GS-22201-30 | .DAMPER SUB ASSY | | 1 | | | | |
| | 5GS-22201-40 | DAMPER SUB ASSY | | | 1 | | | |
| | 5GS-22201-10 | .DAMPER SUB ASSY | | | | 1 | | |
| | 5GS-22201-20 | .DAMPER SUB ASSY | | | | | 1 | |
| 3 | 3SP-22234-00 | ..GUIDE, SPRING 3 | 1 | 1 | 1 | 1 | 1 | |
| 4 | 3SP-22213-00 | ..SEAT, SPRING UPPER | 1 | 1 | 1 | 1 | 1 | |
| 5 | 509-23184-L0 | ..CAP, AIR VALVE | 1 | 1 | 1 | 1 | 1 | |
| 6 | 4JX-22226-00 | ..BUSH, SHOCK ABSORBER LOWER | 1 | 1 | 1 | 1 | 1 | |
| 7 | 5DH-23183-00 | ..CIRCLIP | 1 | 1 | 1 | 1 | 1 | |
| 8 | 5DH-23183-00 | ..CIRCLIP | 1 | 1 | 1 | 1 | 1 | |
| 9 | 4JX-22226-00 | ..BUSH, SHOCK ABSORBER LOWER | 1 | 1 | 1 | 1 | 1 | |
| 10 | 5DH-22212-30 | .SPRING (K=5.0) | 1 | 1 | 1 | | | |
| | 5DH-22212-20 | .SPRING (K=4.8) | | | | 1 | 1 | |
| 11 | 5DH-22214-00 | .GUIDE, SPRING 1 | 1 | 1 | 1 | 1 | 1 | |
| 12 | 5DH-22224-00 | .GUIDE, SPRING 2 | 1 | 1 | 1 | 1 | 1 | |
| 13 | 5DH-22253-00 | .COLLAR, DISTANCE | 2 | 2 | 2 | 2 | 2 | |
| 14 | 3JE-22475-00 | .SEAL, DUST | 4 | 4 | 4 | 4 | 4 | |
| 15 | 4EW-22253-00 | .COLLAR, DISTANCE | 2 | 2 | 2 | 2 | 2 | |
| 16 | 4EW-22474-00 | .SEAL, RING | 4 | 4 | 4 | 4 | 4 | |
| 17 | 90105-T0323 | BOLT, WASHER BASED | 1 | 1 | 1 | 1 | 1 | |
| 18 | 95607-10200 | NUT, SELF-LOCKING | 1 | 1 | 1 | 1 | 1 | |

FIG. 23 REAR SUSPENSION

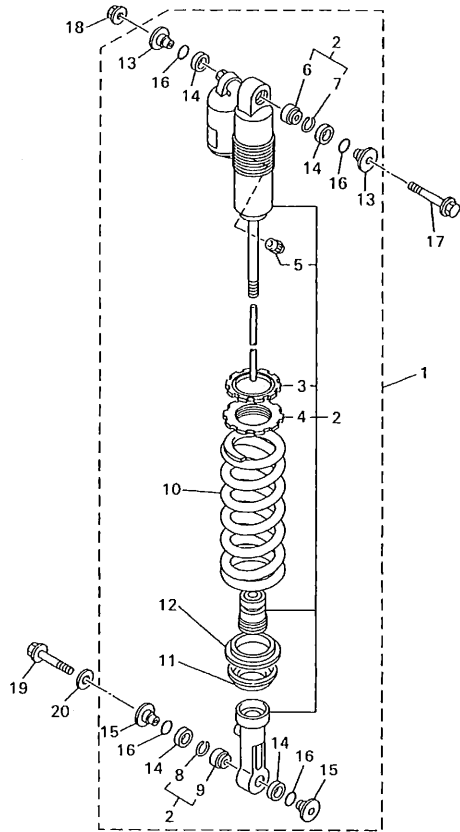

FWD
5GR100-9230

| REF. NO. | PART NO. | DESCRIPTION | USA | CAN | OCE | EUR | JPN | REMARKS |
|----------|-------------|--------------------|-----|-----|-----|-----|-----|---------|
| 19 | 90105-105A2 | BOLT, WASHER BASED | 1 | 1 | 1 | 1 | 1 | |
| 20 | 90201-112U6 | WASHER, PLATE | 1 | 1 | 1 | 1 | 1 | |
| | | | | | | | | |
| | | | | | | | | |
| | | | | | | | | |
| | | | | | | | | |
| | | | | | | | | |
| | | | | | | | | |
| | | | | | | | | |
| | | | | | | | | |

FIG. 24 STEERING

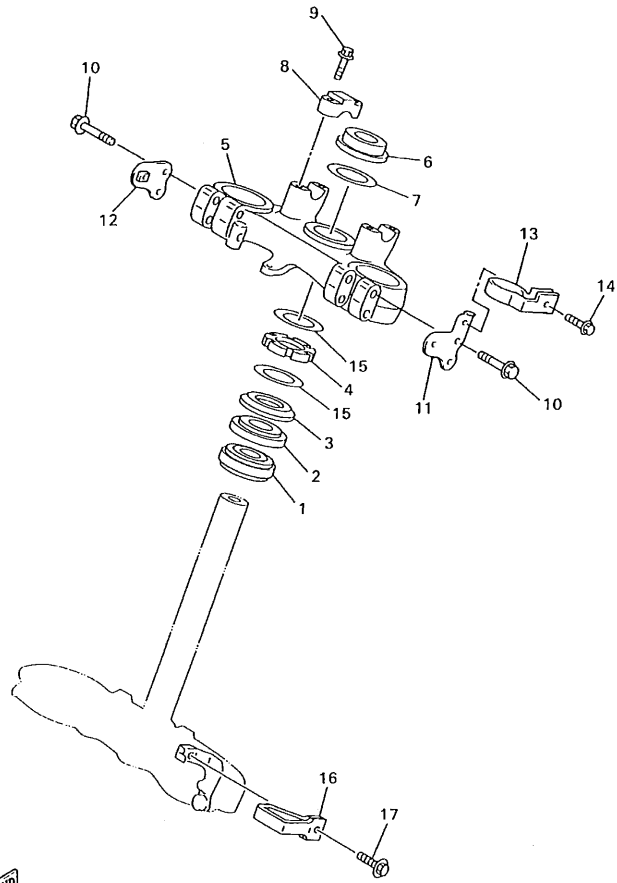

| REF. NO. | PART NO. | DESCRIPTION | USA | CAN | OCÉ | EUR | JPN | REMARKS |
|----------|--------------|----------------------|-----|-----|-----|-----|-----|---------|
| 1 | 93332-00081 | BEARING | 1 | 1 | 1 | 1 | 1 | |
| 2 | 93332-00068 | BEARING | 1 | 1 | 1 | 1 | 1 | |
| 3 | 4EW-23416-00 | COVER, BALL RACE 2 | 1 | 1 | 1 | 1 | 1 | |
| 4 | 90179-28650 | NUT | 1 | 1 | 1 | 1 | 1 | |
| 5 | 5BF-23435-00 | CROWN, HANDLE | 1 | 1 | 1 | 1 | 1 | |
| 6 | 90170-24373 | NUT | 1 | 1 | 1 | 1 | 1 | |
| 7 | 90201-247L2 | WASHER, PLATE | 1 | 1 | 1 | 1 | 1 | |
| 8 | 3SP-23441-00 | HOLDER, HANDLE UPPER | 2 | 2 | 2 | 2 | 2 | |
| 9 | 95027-08035 | BOLT, FLANGE | 4 | 4 | 4 | 4 | 4 | |
| 10 | 95027-08040 | BOLT, FLANGE | 4 | 4 | 4 | 4 | 4 | |
| 11 | 4GY-2831V-00 | STAY, HEAD LIGHT 1 | 1 | 1 | 1 | 1 | 1 | |
| 12 | 4GY-2832V-00 | STAY, HEAD LIGHT 2 | 1 | 1 | 1 | 1 | 1 | |
| 13 | 4GY-23389-00 | GUIDE, CABLE | 1 | 1 | 1 | 1 | 1 | |
| 14 | 90105-05361 | BOLT, WASHER BASED | 1 | 1 | 1 | 1 | 1 | |
| 15 | 90201-286K9 | WASHER, PLATE | 2 | 2 | 2 | 2 | 2 | |
| 16 | 4DA-23389-00 | GUIDE, CABLE | 1 | 1 | 1 | 1 | 1 | |
| 17 | 90105-05361 | BOLT, WASHER BASED | 1 | 1 | 1 | 1 | 1 | |

 5BF100-8240

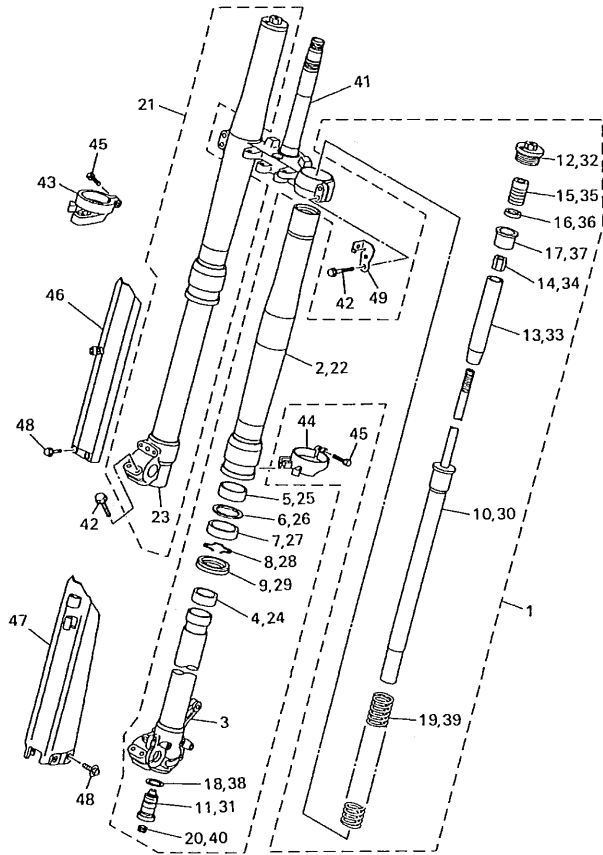

FWD
5GS1100-9250

FIG. 25 FRONT FORK

| REF. NO. | PART NO. | DESCRIPTION | USA | CAN | OCE | EUR | JPN | REMARKS |
|----------|--------------|------------------------------|-----|-----|-----|-----|-----|---------|
| 1 | 5GS-23102-L0 | FRONT FORK ASSY (L.H) | 1 | 1 | 1 | | 1 | |
| | 5GS-23102-M0 | FRONT FORK ASSY (L.H) | | | | | 1 | |
| 2 | 5ET-23136-L0 | .TUBE, OUTER (RIGHT) | 1 | 1 | 1 | 1 | 1 | |
| 3 | 5DH-23120-L0 | .INNER TUBE COMP.2 | 1 | 1 | 1 | 1 | 1 | |
| 4 | 5ET-23171-L0 | .PISTON, FRONT FORK | 1 | 1 | 1 | 1 | 1 | |
| <hr/> | | | | | | | | |
| 5 | 5ET-23125-L0 | .METAL, SLIDE 1 | 1 | 1 | 1 | 1 | 1 | |
| 6 | 4SS-23146-L0 | .WASHER, OIL SEAL | 1 | 1 | 1 | 1 | 1 | |
| 7 | 5ET-23145-L0 | .OIL SEAL | 1 | 1 | 1 | 1 | 1 | |
| 8 | 4SS-23153-L0 | .RING, SNAP | 1 | 1 | 1 | 1 | 1 | |
| 9 | 4SS-23144-L0 | .SEAL, DUST | 1 | 1 | 1 | 1 | 1 | |
| <hr/> | | | | | | | | |
| 10 | 5GR-23170-L0 | .CYLINDER COMP., FRONT FORK | 1 | 1 | 1 | | 1 | |
| | 5GS-23170-L0 | .CYLINDER COMP., FRONT FORK | | | | | 1 | |
| 11 | 5GS-2316A-L0 | .VALVE COMP. | 1 | 1 | 1 | | 1 | |
| | 5EN-2316A-L0 | .VALVE COMP. | | | | | 1 | |
| 12 | 5DH-23111-L0 | .BOLT, CAP | 1 | 1 | 1 | 1 | 1 | |
| 13 | 5DH-23142-L0 | .SEAT, SPRING UPPER | 1 | 1 | 1 | 1 | 1 | |
| 14 | 5ET-23393-L0 | .NUT, SPECIAL | 1 | 1 | 1 | 1 | 1 | |
| 15 | 5DH-23195-L0 | .RUBBER | 1 | 1 | 1 | 1 | 1 | |
| 16 | 5DH-23149-L0 | .WASHER, SPRING UPPER | 1 | 1 | 1 | 1 | 1 | |
| 17 | 5DH-23118-L0 | .SPACER | 1 | 1 | 1 | 1 | 1 | |
| <hr/> | | | | | | | | |
| 18 | 4SS-23158-L0 | .GASKET | 1 | 1 | 1 | 1 | 1 | |
| 19 | 5GR-23141-L0 | .SPRING, FRONT FORK (K=0.46) | 1 | 1 | 1 | | 1 | |
| | 4SR-23141-L0 | .SPRING, FRONT FORK (K=0.42) | | | | | 1 | |
| 20 | 3JD-2312G-L0 | .PLUG | 1 | 1 | 1 | 1 | 1 | |
| 21 | 5GS-23103-L0 | FRONT FORK ASSY (R.H) | 1 | 1 | 1 | | 1 | |
| | 5GS-23103-M0 | FRONT FORK ASSY (R.H) | | | | | 1 | |
| <hr/> | | | | | | | | |
| 22 | 5ET-23136-L0 | .TUBE, OUTER (RIGHT) | 1 | 1 | 1 | 1 | 1 | |

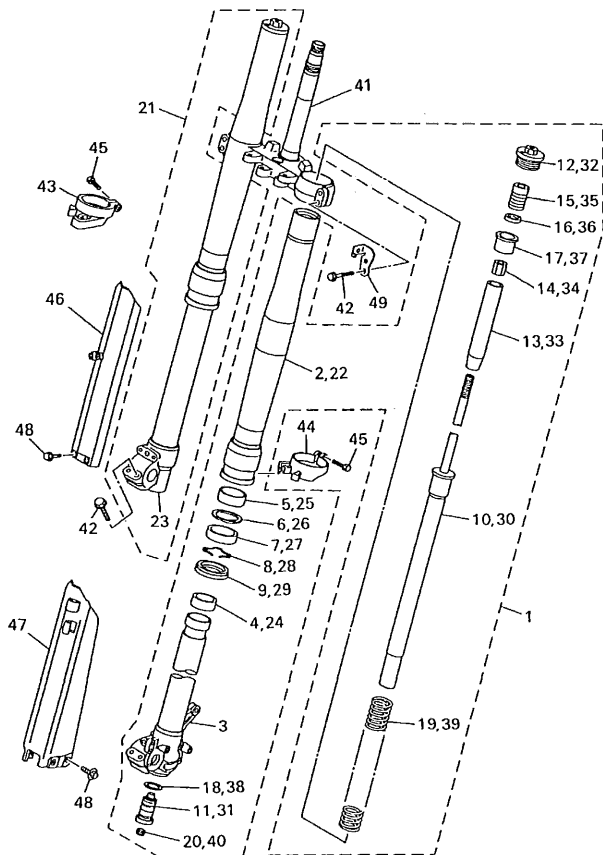

5GS1100-9250

FIG. 25 FRONT FORK

| REF. NO. | PART NO. | DESCRIPTION | USA | CAN | OC | EUR | JPN | REMARKS |
|----------|--------------|------------------------------|-----|-----|----|-----|-----|---------|
| 23 | 5BF-23110-L0 | .INNER TUBE COMP.1 | 1 | 1 | 1 | 1 | 1 | |
| 24 | 5ET-23171-L0 | .PISTON, FRONT FORK | 1 | 1 | 1 | 1 | 1 | |
| 25 | 5ET-23125-L0 | .METAL, SLIDE 1 | 1 | 1 | 1 | 1 | 1 | |
| 26 | 4SS-23146-L0 | .WASHER, OIL SEAL | 1 | 1 | 1 | 1 | 1 | |
| 27 | 5ET-23145-L0 | .OIL SEAL | 1 | 1 | 1 | 1 | 1 | |
| 28 | 4SS-23153-L0 | .RING, SNAP | 1 | 1 | 1 | 1 | 1 | |
| 29 | 4SS-23144-L0 | .SEAL, DUST | 1 | 1 | 1 | 1 | 1 | |
| 30 | 5GR-23170-L0 | .CYLINDER COMP., FRONT FORK | 1 | 1 | 1 | | 1 | |
| | 5GS-23170-L0 | .CYLINDER COMP., FRONT FORK | | | | | 1 | |
| 31 | 5GS-2316A-L0 | .VALVE COMP. | 1 | 1 | 1 | | 1 | |
| | 5EN-2316A-L0 | .VALVE COMP. | | | | | 1 | |
| 32 | 5DH-23111-L0 | .BOLT, CAP | 1 | 1 | 1 | 1 | 1 | |
| 33 | 5DH-23142-L0 | .SEAT, SPRING UPPER | 1 | 1 | 1 | 1 | 1 | |
| 34 | 5ET-23393-L0 | .NUT, SPECIAL | 1 | 1 | 1 | 1 | 1 | |
| 35 | 5DH-23195-L0 | .RUBBER | 1 | 1 | 1 | 1 | 1 | |
| 36 | 5DH-23149-L0 | .WASHER, SPRING UPPER | 1 | 1 | 1 | 1 | 1 | |
| 37 | 5DH-23118-L0 | .SPACER | 1 | 1 | 1 | 1 | 1 | |
| 38 | 4SS-23158-L0 | .GASKET | 1 | 1 | 1 | 1 | 1 | |
| 39 | 5GR-23141-L0 | .SPRING, FRONT FORK (K=0.46) | 1 | 1 | 1 | | 1 | |
| | 4SR-23141-L0 | .SPRING, FRONT FORK (K=0.42) | | | | | 1 | |
| 40 | 3JD-2312G-L0 | .PLUG | 1 | 1 | 1 | 1 | 1 | |
| 41 | 5BF-23340-L0 | UNDER BRACKET COMP. | 1 | 1 | 1 | 1 | 1 | |
| 42 | 95021-08040 | BOLT, FLANGE | 8 | 8 | 8 | 8 | 8 | |
| 43 | 4SS-2314G-L0 | PROTECTOR GUIDE COMP., 2 | 1 | 1 | 1 | 1 | 1 | |
| 44 | 5DH-2314F-L0 | PROTECTOR GUIDE COMP., 1 | 1 | 1 | 1 | 1 | 1 | |
| 45 | 4SS-23346-L0 | BOLT 1 | 2 | 2 | 2 | 2 | 2 | |
| 46 | 5BF-2314J-00 | PROTECTOR COMP., 2 | 1 | 1 | 1 | 1 | 1 | |

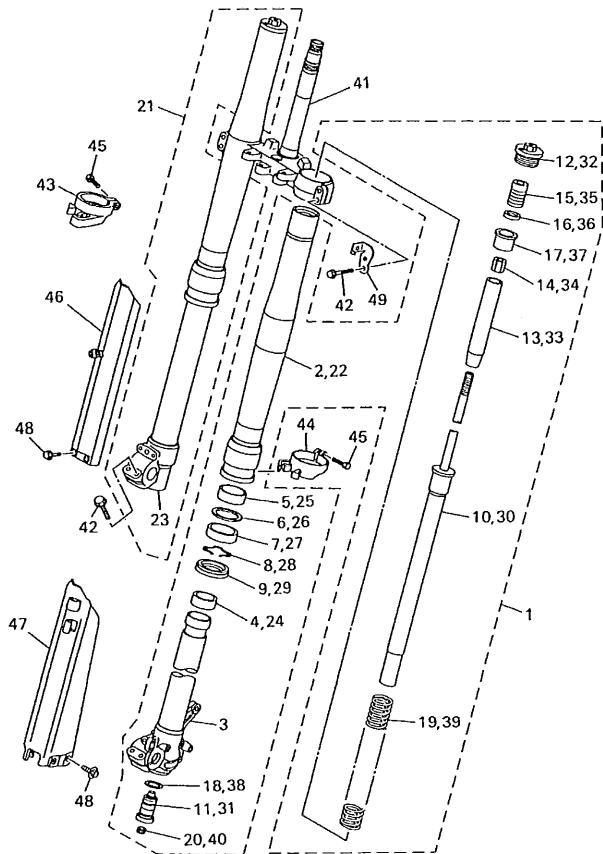

5GS1100-9250

FIG. 25 FRONT FORK

| REF. NO. | PART NO. | DESCRIPTION | USA | CAN | OCE | EUR | JPN | REMARKS |
|----------|--------------|--------------------|-----|-----|-----|-----|-----|---------|
| 47 | 5DH-2314H-00 | PROTECTOR COMP., 1 | 1 | 1 | 1 | 1 | 1 | |
| 48 | 3SP-23356-L0 | BOLT 2 | 6 | 6 | 6 | 6 | 6 | |
| 49 | 4EW-2331E-L0 | GUIDE, CABLE | 1 | 1 | 1 | 1 | 1 | |
| | | | | | | | | |
| | | | | | | | | |
| | | | | | | | | |
| | | | | | | | | |
| | | | | | | | | |
| | | | | | | | | |
| | | | | | | | | |
| | | | | | | | | |
| | | | | | | | | |
| | | | | | | | | |
| | | | | | | | | |
| | | | | | | | | |
| | | | | | | | | |
| | | | | | | | | |

FIG. 26 FUEL TANK

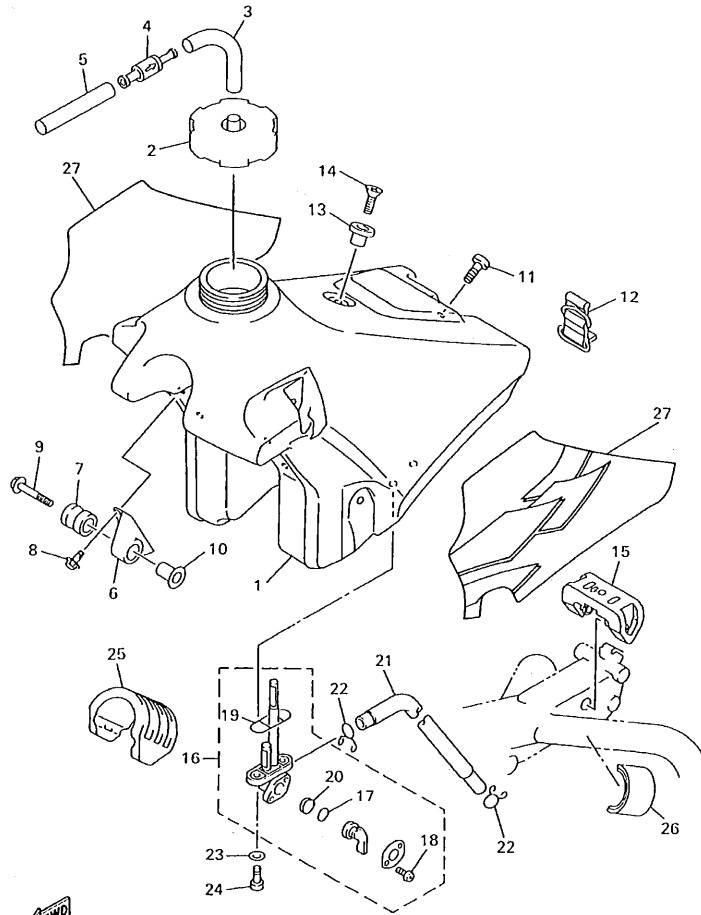

5GS1100-9260

| REF. NO. | PART NO. | DESCRIPTION | USA | CAN | DOE | EUR | JPN | REMARKS |
|----------|--------------|----------------------|-----|-----|-----|-----|-----|---------|
| 1 | 5GS-24110-00 | FUEL TANK COMP. | 1 | 1 | 1 | 1 | 1 | |
| 2 | 1UY-24610-00 | CAP ASSY | 1 | 1 | 1 | 1 | 1 | |
| 3 | 90445-09220 | HOSE | 1 | 1 | 1 | 1 | 1 | |
| 4 | 3XJ-24380-00 | PIPE JOINT ASSY | 1 | 1 | 1 | 1 | 1 | |
| 5 | 90445-09100 | HOSE | 1 | 1 | 1 | 1 | 1 | |
| 6 | 24X-24144-00 | HOLDER, DAMPER | 2 | 2 | 2 | 2 | 2 | |
| 7 | 90480-18549 | GROMMET | 2 | 2 | 2 | 2 | 2 | |
| 8 | 95027-06016 | BOLT, FLANGE | 4 | 4 | 4 | 4 | 4 | |
| 9 | 90119-06214 | BOLT, WITH WASHER | 2 | 2 | 2 | 2 | 2 | |
| 10 | 3JD-24186-00 | WASHER, SPECIAL | 2 | 2 | 2 | 2 | 2 | |
| 11 | 98907-06020 | SCREW, BIND | 1 | 1 | 1 | 1 | 1 | |
| 12 | 3SP-24173-00 | BAND, TANK FITTING 1 | 1 | 1 | 1 | 1 | 1 | |
| 13 | 4EW-2412F-00 | BRACKET, SEAT | 1 | 1 | 1 | 1 | 1 | |
| 14 | 98707-06025 | SCREW, FLAT HEAD | 1 | 1 | 1 | 1 | 1 | |
| 15 | 4SS-24181-00 | DAMPER, LOCATING 1 | 1 | 1 | 1 | 1 | 1 | |
| 16 | 2GU-24500-01 | FUEL COCK ASSY 1 | 1 | 1 | 1 | 1 | 1 | |
| 17 | 3AJ-24534-00 | .SEAL, COCK | 1 | 1 | 1 | 1 | 1 | |
| 18 | 97801-03008 | .SCREW, PAN HEAD | 2 | 2 | 2 | 2 | 2 | |
| 19 | 4X8-24512-00 | .O-RING | 1 | 1 | 1 | 1 | 1 | |
| 20 | 3AJ-24523-00 | .VALVE PACKING | 1 | 1 | 1 | 1 | 1 | |
| 21 | 90445-114K8 | HOSE | 1 | 1 | 1 | 1 | 1 | |
| 22 | 90467-10008 | CLIP | 2 | 2 | 2 | 2 | 2 | |
| 23 | 90202-05193 | WASHER, PLATE | 2 | 2 | 2 | 2 | 2 | |
| 24 | 90149-06011 | SCREW | 2 | 2 | 2 | 2 | 2 | |
| 25 | 5BE-24182-00 | DAMPER, LOCATING 2 | 1 | 1 | 1 | 1 | 1 | |
| 26 | 3V6-22358-00 | SEAL 1 | 2 | 2 | 2 | 2 | 2 | |
| 27 | 5GS-24240-00 | GRAPHIC SET | 1 | 1 | 1 | 1 | 1 | |

FIG. 27 SEAT

| REF. NO. | PART NO. | DESCRIPTION | USA | CAN | OCÉ | EUR | JPN | REMARKS |
|----------|--------------|------------------|-----|-----|-----|-----|-----|---------|
| 1 | 5GS-24710-00 | SINGLE SEAT ASSY | 1 | 1 | 1 | 1 | 1 | |
| 2 | 5GS-24731-00 | .COVER, SEAT | 1 | 1 | 1 | 1 | 1 | |
| 3 | 5BE-24728-00 | .BRACKET, SEAT | 2 | 2 | 2 | 2 | 2 | |
| 4 | 97007-06012 | .BOLT | 4 | 4 | 4 | 4 | 4 | |
| 5 | 92907-06100 | .WASHER, SPRING | 4 | 4 | 4 | 4 | 4 | |
| ----- | | | | | | | | |
| ----- | | | | | | | | |
| ----- | | | | | | | | |
| ----- | | | | | | | | |
| ----- | | | | | | | | |
| ----- | | | | | | | | |
| ----- | | | | | | | | |
| ----- | | | | | | | | |
| ----- | | | | | | | | |
| ----- | | | | | | | | |

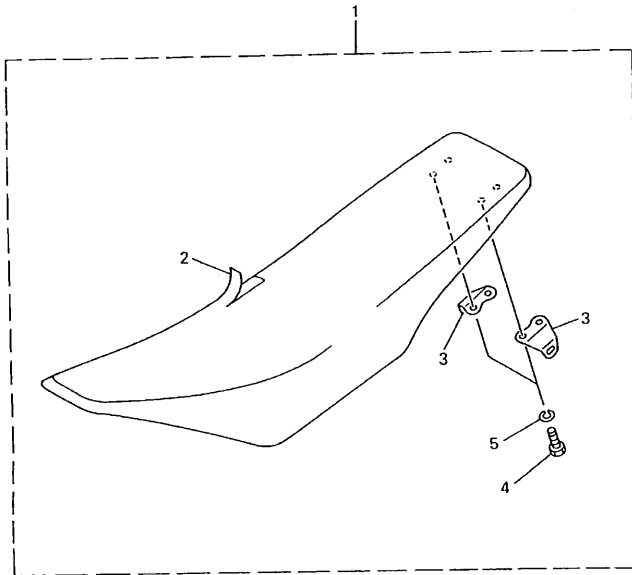

5BE100-8270

FIG. 28 FRONT WHEEL

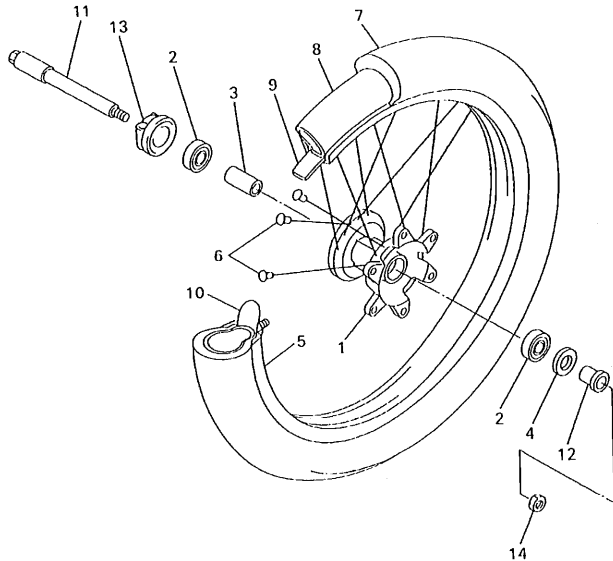

| REF. NO. | PART NO. | DESCRIPTION | USA | CAN | OCE | EUR | JPN | REMARKS |
|----------|--------------|----------------------------|-----|-----|-----|-----|-----|-----------------------|
| 1 | 5BF-25111-00 | HUB, FRONT | 1 | 1 | 1 | 1 | 1 | |
| 2 | 93306-90403 | BEARING | 2 | 2 | 2 | 2 | 2 | |
| 3 | 5DH-25117-00 | SPACER, BEARING | 1 | 1 | 1 | 1 | 1 | |
| 4 | 93102-26468 | OIL SEAL | 1 | 1 | 1 | 1 | 1 | |
| 5 | 94416-21613 | RIM (1.60-21) | 1 | 1 | 1 | 1 | 1 | |
| 6 | 4DA-25104-00 | SPOKE SET, FRONT | 1 | 1 | 1 | 1 | 1 | |
| 7 | 94108-21008 | TIRE (80/100-21 51M D739F) | 1 | 1 | 1 | | | DUNLOP(FOR ZAF) |
| | * | TIRE (90/90-21) | | | 1 | 1 | | LM MICHELIN (FOR OCE) |
| | 94108-2115D | TIRE (80/100-21 51M M59) | | | | | 1 | BRIDGESTONE |
| 8 | 94227-21101 | TUBE (80/100-21 TR4 BTL) | 1 | 1 | 1 | | | DUNLOP(FOR ZAF) |
| | * | TUBE (90/90-21) | | | | 1 | 1 | LM MICHELIN (FOR OCE) |
| | 94209-21229 | TUBE (80/100C-21 TR4) | | | | | 1 | BRIDGESTONE |
| 9 | 94309-21161 | BAND, RIM (70-80/100-21) | 1 | 1 | 1 | | | DUNLOP(FOR ZAF) |
| | * | BAND, RIM (2.75-21) | | | | 1 | 1 | LM MICHELIN (FOR OCE) |
| | 94330-21084 | BAND, RIM (3.00-21) | | | | | 1 | BRIDGESTONE |
| 10 | 2J5-25394-01 | SPACER, BEAD | 1 | 1 | 1 | 1 | 1 | |
| 11 | 5BE-25181-00 | AXLE, WHEEL | 1 | 1 | 1 | 1 | 1 | |
| 12 | 5DH-25183-00 | COLLAR, WHEEL | 1 | 1 | 1 | 1 | 1 | |
| 13 | 5BF-25190-00 | GEAR UNIT ASSY | 1 | 1 | 1 | 1 | 1 | |
| 14 | 90179-16672 | NUT | 1 | 1 | 1 | 1 | 1 | |



5BF100-8280

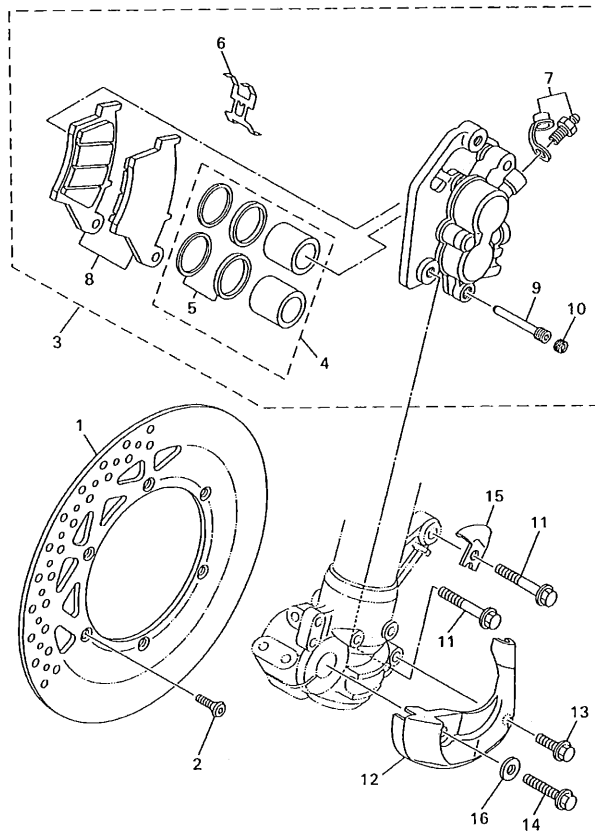

FWD
5BE100-8290

FIG. 29 FRONT BRAKE CALIPER

| REF. NO. | PART NO. | DESCRIPTION | USA | CAN | OCE | EUR | JPN | REMARKS |
|----------|--------------|-----------------------|-----|-----|-----|-----|-----|---------|
| 1 | 4XM-2582T-00 | DISC, BRAKE | 1 | 1 | 1 | 1 | 1 | |
| 2 | 90149-06327 | SCREW | 6 | 6 | 6 | 6 | 6 | |
| 3 | 5DH-2580T-00 | CALIPER ASSY (LEFT) | 1 | 1 | 1 | 1 | 1 | |
| 4 | 4EW-W0057-00 | .PISTON ASSY, CALIPER | 1 | 1 | 1 | 1 | 1 | |
| 5 | 3JD-W0047-00 | ..CALIPER SEAL KIT | 1 | 1 | 1 | 1 | 1 | |
| 6 | 5DH-25919-00 | ..SUPPORT, PAD | 1 | 1 | 1 | 1 | 1 | |
| 7 | 1UY-W0048-50 | ..BLEED SCREW KIT | 1 | 1 | 1 | 1 | 1 | |
| 8 | 5DH-W0045-00 | ..BRAKE PAD KIT | 1 | 1 | 1 | 1 | 1 | |
| 9 | 5DH-25933-00 | ..PIN, PAD | 1 | 1 | 1 | 1 | 1 | |
| 10 | 5DH-25916-00 | ..PLUG | 1 | 1 | 1 | 1 | 1 | |
| 11 | 90105-08659 | BOLT, WASHER BASED | 2 | 2 | 2 | 2 | 2 | |
| 12 | 5DH-2314E-00 | COVER, HOSE | 1 | 1 | 1 | 1 | 1 | |
| 13 | 95827-06012 | BOLT, FLANGE | 1 | 1 | 1 | 1 | 1 | |
| 14 | 95027-08020 | BOLT, FLANGE | 1 | 1 | 1 | 1 | 1 | |
| 15 | 5DH-25875-00 | HOLDER, BRAKE HOSE 1 | 1 | 1 | 1 | 1 | 1 | |
| 16 | 92907-08200 | WASHER | 1 | 1 | 1 | 1 | 1 | |

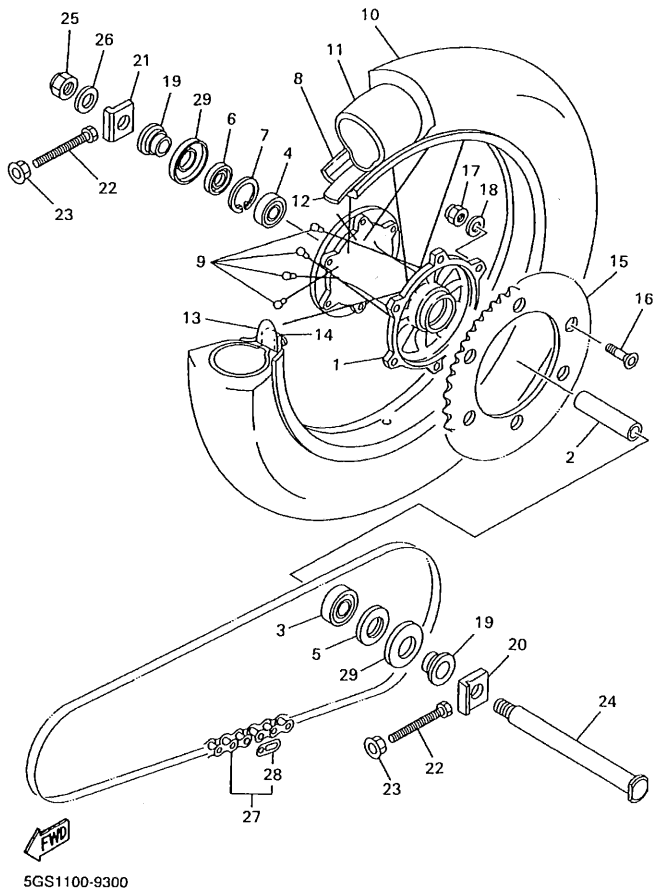
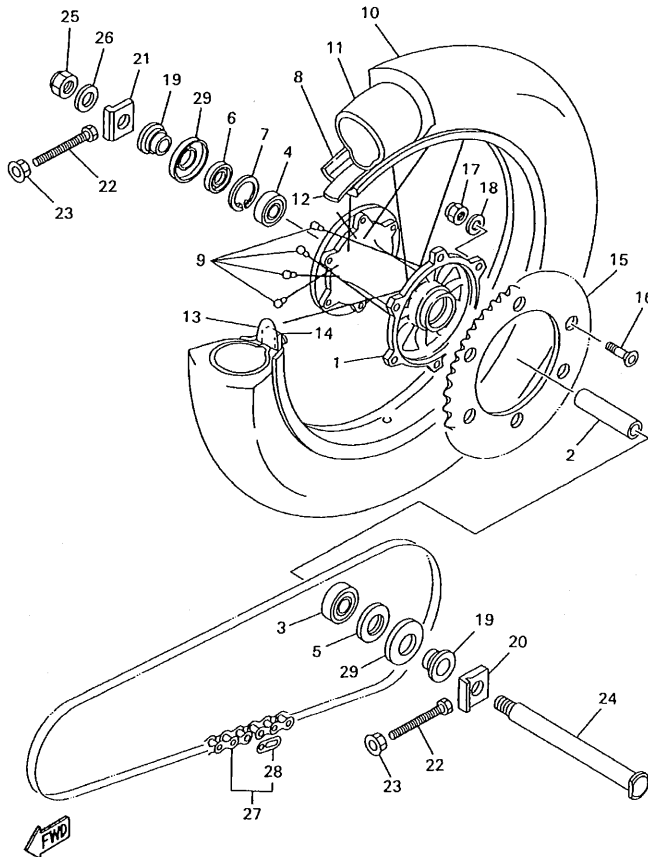

FIG. 30 REAR WHEEL

| REF. NO. | PART NO. | DESCRIPTION | USA | CAN | OCÉ | EUR | JPN | REMARKS |
|----------|--------------|----------------------------|-----|-----|-----|-----|-----|-----------------------|
| 1 | 5ET-25311-00 | HUB, REAR | 1 | 1 | 1 | 1 | 1 | |
| 2 | 5ET-25317-00 | SPACER, BEARING | 1 | 1 | 1 | 1 | 1 | |
| 3 | 93306-27205 | BEARING | 1 | 1 | 1 | 1 | 1 | |
| 4 | 93306-07202 | BEARING | 1 | 1 | 1 | 1 | 1 | |
| 5 | 93106-30044 | OIL SEAL | 1 | 1 | 1 | 1 | 1 | |
| 6 | 93106-30045 | OIL SEAL | 1 | 1 | 1 | 1 | 1 | |
| 7 | 99009-45500 | CIRCLIP | 1 | 1 | 1 | 1 | 1 | |
| 8 | 94421-18610 | RIM (2.15-18) | 1 | 1 | 1 | 1 | 1 | |
| 9 | 5GS-25304-00 | SPOKE SET, REAR | 1 | 1 | 1 | 1 | 1 | |
| 10 | 94111-18008 | TIRE (110/100-18 64M D739) | 1 | 1 | 1 | | | DUNLOP (FOR ZAF) |
| * | | TIRE (120/90-18) | | | | 1 | 1 | LM MICHELIN (FOR OCE) |
| | 94111-1815E | TIRE (110/100-18 64M M60) | | | | | 1 | BRIDGESTONE |
| 11 | 94212-18188 | TUBE (120/90-18) | 1 | 1 | 1 | | | DUNLOP (FOR ZAF) |
| * | | TUBE (120/90-18) | | | | 1 | 1 | LM MICHELIN (FOR OCE) |
| | 94213-18232 | TUBE (MC130/80-18) | | | | | 1 | BRIDGESTONE |
| 12 | 94309-18146 | BAND, RIM (110/100-18) | 1 | 1 | 1 | | | DUNLOP (FOR ZAF) |
| * | | BAND, RIM (2.15-18) | | | | 1 | 1 | LM MICHELIN (FOR OCE) |
| | 94340-18086 | BAND, RIM (4.00-18) | | | | | 1 | BRIDGESTONE |
| 13 | 3JE-25394-00 | SPACER, BEAD | 2 | 2 | 2 | 2 | 2 | |
| 14 | 4XM-25364-00 | DAMPER | 2 | 2 | 2 | 2 | 2 | |
| 15 | 5GS-25450-50 | SPROCKET, DRIVEN (50T) | 1 | 1 | 1 | 1 | 1 | STD |
| | 5GS-25448-50 | SPROCKET, DRIVEN (48T) | 1 | 1 | 1 | 1 | 1 | AP |
| | 5GS-25452-50 | SPROCKET, DRIVEN (52T) | 1 | 1 | 1 | 1 | 1 | AP |
| 16 | 90109-081G1 | BOLT | 6 | 6 | 6 | 6 | 6 | |
| 17 | 90185-08169 | NUT, SELF-LOCKING | 6 | 6 | 6 | 6 | 6 | |
| 18 | 90201-08326 | WASHER, PLATE | 6 | 6 | 6 | 6 | 6 | |
| 19 | 5ET-25383-00 | COLLAR, WHEEL | 2 | 2 | 2 | 2 | 2 | |

FIG. 30 REAR WHEEL



5GS1100-9300

| REF. NO. | PART NO. | DESCRIPTION | USA | CAN | OE | EUR | JPN | REMARKS |
|----------|--------------|-------------------------|-----|-----|----|-----|-----|---------|
| 20 | 5ET-25388-00 | PULLER, CHAIN 1 | 1 | 1 | 1 | 1 | 1 | |
| 21 | 5ET-25389-00 | PULLER, CHAIN 2 | 1 | 1 | 1 | 1 | 1 | |
| 22 | 90101-08777 | BOLT | 2 | 2 | 2 | 2 | 2 | |
| 23 | 90179-08299 | NUT | 2 | 2 | 2 | 2 | 2 | |
| 24 | 5ET-25381-00 | AXLE, WHEEL | 1 | 1 | 1 | 1 | 1 | |
| 25 | 90185-20168 | NUT, SELF-LOCKING | 1 | 1 | 1 | 1 | 1 | |
| 26 | 90201-203U1 | WASHER, PLATE | 1 | 1 | 1 | 1 | 1 | |
| 27 | 9Y581-76113 | CHAIN (DID 520VM-114LL) | 1 | 1 | 1 | 1 | 1 | |
| 28 | 94681-76001 | .JOINT, CHAIN | 1 | 1 | 1 | 1 | 1 | |
| 29 | 5ET-25367-00 | COVER, HUB DUST | 2 | 2 | 2 | 2 | 2 | |

FIG. 31 REAR BRAKE CALIPER

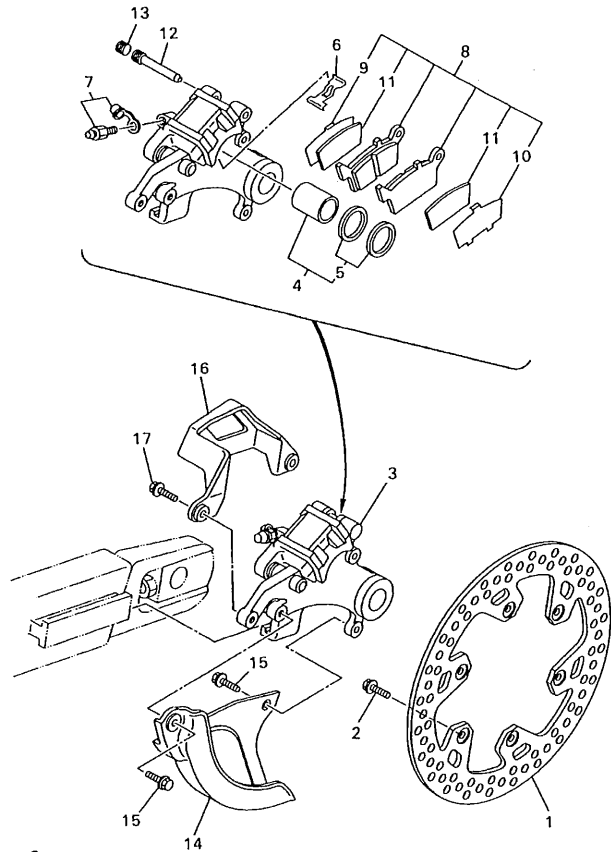

| REF. NO. | PART NO. | DESCRIPTION | USA | CAN | OC | EUR | JPN | REMARKS |
|----------|--------------|-----------------------|-----|-----|----|-----|-----|---------|
| 1 | 5DH-2582W-00 | DISC, REAR BRAKE 2 | 1 | 1 | 1 | 1 | 1 | |
| 2 | 90109-065G4 | BOLT | 6 | 6 | 6 | 6 | 6 | |
| 3 | 5GR-2580W-00 | CALIPER ASSY, REAR 2 | 1 | 1 | 1 | 1 | 1 | |
| 4 | 5ET-W0057-50 | .PISTON ASSY, CALIPER | 1 | 1 | 1 | 1 | 1 | |
| 5 | 5ET-W0047-50 | ..CALIPER SEAL KIT | 1 | 1 | 1 | 1 | 1 | |
| 6 | 5DH-25919-50 | ..SUPPORT, PAD | 1 | 1 | 1 | 1 | 1 | |
| 7 | 1UY-W0048-50 | ..BLEED SCREW KIT | 1 | 1 | 1 | 1 | 1 | |
| 8 | 5GR-W0046-00 | ..BRAKE PAD KIT 2 | 1 | 1 | 1 | 1 | 1 | |
| 9 | 5DH-25828-50 | ..SHIM, CALIPER | 1 | 1 | 1 | 1 | 1 | |
| 10 | 5DH-25827-50 | ..SHIM, CALIPER | 1 | 1 | 1 | 1 | 1 | |
| 11 | 5GR-22898-50 | ..INSULATOR, HEAT | 2 | 2 | 2 | 2 | 2 | |
| 12 | 8CR-25924-00 | ..PIN, PAD | 1 | 1 | 1 | 1 | 1 | |
| 13 | 5DH-25916-00 | ..PLUG | 1 | 1 | 1 | 1 | 1 | |
| 14 | 5DH-25718-00 | PROTECTOR, DISK BRAKE | 1 | 1 | 1 | 1 | 1 | |
| 15 | 95027-06012 | BOLT, FLANGE | 2 | 2 | 2 | 2 | 2 | |
| 16 | 4GY-27491-00 | PROTECTOR | 1 | 1 | 1 | 1 | 1 | |
| 17 | 95027-06016 | BOLT, FLANGE | 2 | 2 | 2 | 2 | 2 | |



5GS1100-9310

FIG. 32 STEERING HANDLE. CABLE

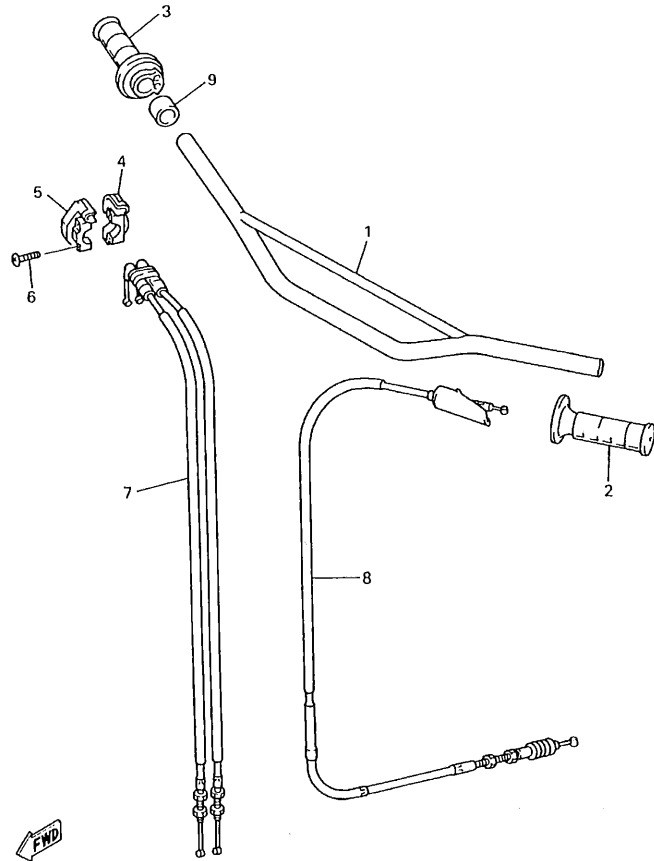

5BE100-8320

| REF. NO. | PART NO. | DESCRIPTION | USA | CAN | OCE | EUR | JPN | REMARKS |
|----------|--------------|---------------------|-----|-----|-----|-----|-----|---------|
| 1 | 4XM-26111-00 | HANDLEBAR | 1 | 1 | 1 | 1 | 1 | |
| 2 | 4GY-26241-00 | GRIP (LEFT) | 1 | 1 | 1 | 1 | 1 | |
| 3 | 5BE-26240-00 | GRIP ASSY | 1 | 1 | 1 | 1 | 1 | |
| 4 | 5BE-26281-00 | CAP, GRIP UPPER | 1 | 1 | 1 | 1 | 1 | |
| 5 | 5BE-26282-00 | CAP, GRIP LOWER | 1 | 1 | 1 | 1 | 1 | |
| 6 | 98507-05020 | SCREW, PAN HEAD | 2 | 2 | 2 | 2 | 2 | |
| 7 | 5BE-26302-01 | THROTTLE CABLE ASSY | 1 | 1 | 1 | 1 | 1 | |
| 8 | 5BE-26335-01 | CABLE, CLUTCH | 1 | 1 | 1 | 1 | 1 | |
| 9 | 90387-225N2 | COLLAR | 1 | 1 | 1 | 1 | 1 | |
| | | | | | | | | |
| | | | | | | | | |
| | | | | | | | | |
| | | | | | | | | |
| | | | | | | | | |
| | | | | | | | | |
| | | | | | | | | |
| | | | | | | | | |
| | | | | | | | | |
| | | | | | | | | |
| | | | | | | | | |

FIG. 33 FRONT MASTER CYLINDER

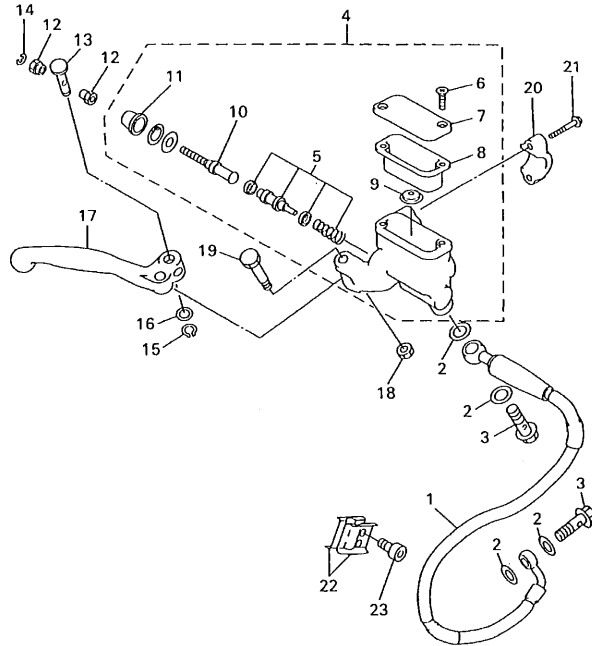

| REF. NO. | PART NO. | DESCRIPTION | USA | CAN | OCÉ | EUR | JPN | REMARKS |
|----------|--------------|--------------------------|-----|-----|-----|-----|-----|---------|
| 1 | 5GS-25872-00 | HOSE, BRAKE 1 | 1 | 1 | 1 | 1 | 1 | |
| 2 | 90201-10118 | WASHER, PLATE | 4 | 4 | 4 | 4 | 4 | |
| 3 | 90401-10172 | BOLT, UNION | 2 | 2 | 2 | 2 | 2 | |
| 4 | 4SS-W2587-00 | MASTER CYLINDER SUB ASSY | 1 | 1 | 1 | 1 | 1 | |
| 5 | 4SS-W0041-00 | .CYLINDER KIT, MASTER | 1 | 1 | 1 | 1 | 1 | |
| 6 | 98706-04012 | .SCREW, FLAT HEAD | 2 | 2 | 2 | 2 | 2 | |
| 7 | 4SS-25852-00 | .CAP, RESERVOIR | 1 | 1 | 1 | 1 | 1 | |
| 8 | 4SS-25854-00 | .DIAPHRAGM, RESERVOIR | 1 | 1 | 1 | 1 | 1 | |
| 9 | 4SS-25889-00 | .SEPARATOR ASSY | 1 | 1 | 1 | 1 | 1 | |
| 10 | 4SS-25880-00 | .PUSH ROD COMP. | 1 | 1 | 1 | 1 | 1 | |
| 11 | 4SS-25868-00 | .BOOT, MASTER CYLINDER | 1 | 1 | 1 | 1 | 1 | |
| 12 | 4SS-2538E-00 | NUT, ADJUSTING | 2 | 2 | 2 | 2 | 2 | |
| 13 | 4SS-83913-00 | COLLAR, LEVER 1 | 1 | 1 | 1 | 1 | 1 | |
| 14 | 3YX-25866-10 | CIRCLIP | 1 | 1 | 1 | 1 | 1 | |
| 15 | 4SS-25866-00 | CIRCLIP | 1 | 1 | 1 | 1 | 1 | |
| 16 | 4SS-2583G-00 | WASHER | 1 | 1 | 1 | 1 | 1 | |
| 17 | 4SS-83922-01 | LEVER 2 | 1 | 1 | 1 | 1 | 1 | |
| 18 | 95606-06100 | NUT, U | 1 | 1 | 1 | 1 | 1 | |
| 19 | 4SS-2589F-00 | BOLT, LEVER | 1 | 1 | 1 | 1 | 1 | |
| 20 | 3YK-25867-00 | BRACKET, MASTER CYLINDER | 1 | 1 | 1 | 1 | 1 | |
| 21 | 4SS-25833-00 | BOLT, FITTING | 2 | 2 | 2 | 2 | 2 | |
| 22 | 90465-16258 | CLAMP | 2 | 2 | 2 | 2 | 2 | |
| 23 | 91317-06014 | BOLT | 2 | 2 | 2 | 2 | 2 | |



5BE100-8330

FIG. 34 STAND, FOOTREST

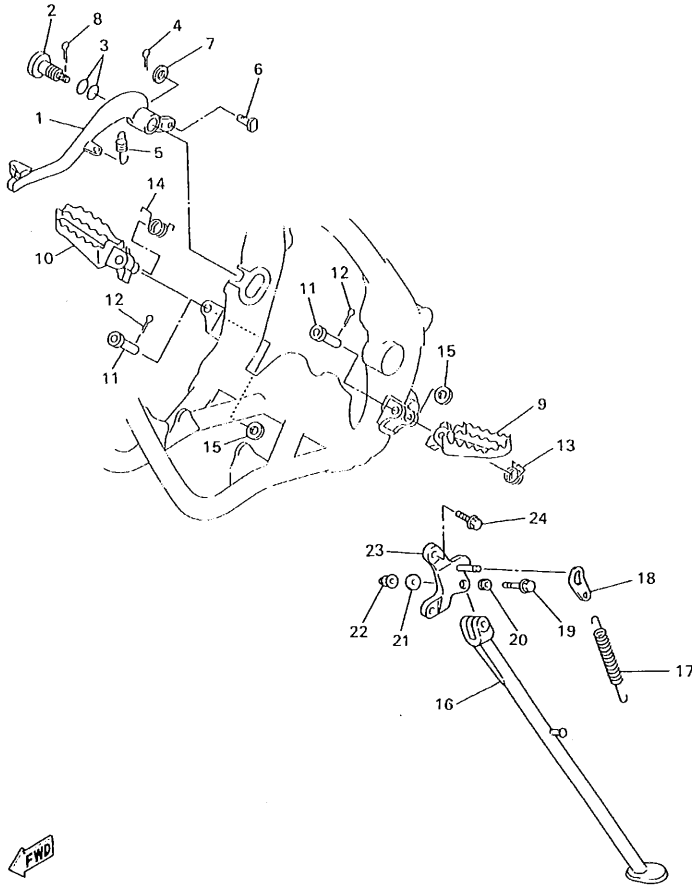

5BF100-8340

| REF. NO. | PART NO. | DESCRIPTION | USA | CAN | OCÉ | EUR | JPN | REMARKS |
|----------|--------------|---------------------|-----|-----|-----|-----|-----|---------|
| 1 | 4XM-27200-00 | PEDAL, BRAKE | 1 | 1 | 1 | 1 | 1 | |
| 2 | 4SS-27217-00 | BOLT | 1 | 1 | 1 | 1 | 1 | |
| 3 | 93210-11073 | O-RING | 2 | 2 | 2 | 2 | 2 | |
| 4 | 91401-20012 | PIN, COTTER | 1 | 1 | 1 | 1 | 1 | |
| 5 | 90506-16500 | SPRING, TENSION | 1 | 1 | 1 | 1 | 1 | |
| 6 | 90240-08120 | PIN, CLEVIS | 1 | 1 | 1 | 1 | 1 | |
| 7 | 90201-08089 | WASHER, PLATE | 1 | 1 | 1 | 1 | 1 | |
| 8 | 90468-16191 | CLIP | 1 | 1 | 1 | 1 | 1 | |
| 9 | 5ET-27411-00 | FOOTREST 1 | 1 | 1 | 1 | 1 | 1 | |
| 10 | 5ET-27421-00 | FOOTREST 2 | 1 | 1 | 1 | 1 | 1 | |
| 11 | 90240-10142 | PIN, CLEVIS | 2 | 2 | 2 | 2 | 2 | |
| 12 | 91401-25015 | PIN, COTTER | 2 | 2 | 2 | 2 | 2 | |
| 13 | 90508-282B8 | SPRING, TORSION | 1 | 1 | 1 | 1 | 1 | |
| 14 | 90508-282B9 | SPRING, TORSION | 1 | 1 | 1 | 1 | 1 | |
| 15 | 90201-10119 | WASHER, PLATE | 2 | 2 | 2 | 2 | 2 | |
| 16 | 5BF-27311-00 | STAND, SIDE | 1 | 1 | 1 | 1 | 1 | |
| 17 | 90506-35473 | SPRING, TENSION | 1 | 1 | 1 | 1 | 1 | |
| 18 | 5BF-27315-00 | LINK, SIDE STAND | 1 | 1 | 1 | 1 | 1 | |
| 19 | 90105-10728 | BOLT, WASHER BASED | 1 | 1 | 1 | 1 | 1 | |
| 20 | 90387-1003G | COLLAR | 1 | 1 | 1 | 1 | 1 | |
| 21 | 92990-10200 | WASHER, PLAIN | 1 | 1 | 1 | 1 | 1 | |
| 22 | 95617-10100 | NUT, U | 1 | 1 | 1 | 1 | 1 | |
| 23 | 5BF-21458-00 | BRACKET, SIDE STAND | 1 | 1 | 1 | 1 | 1 | |
| 24 | 95027-10020 | BOLT, FLANGE | 2 | 2 | 2 | 2 | 2 | |

FIG. 35 REAR MASTER CYLINDER

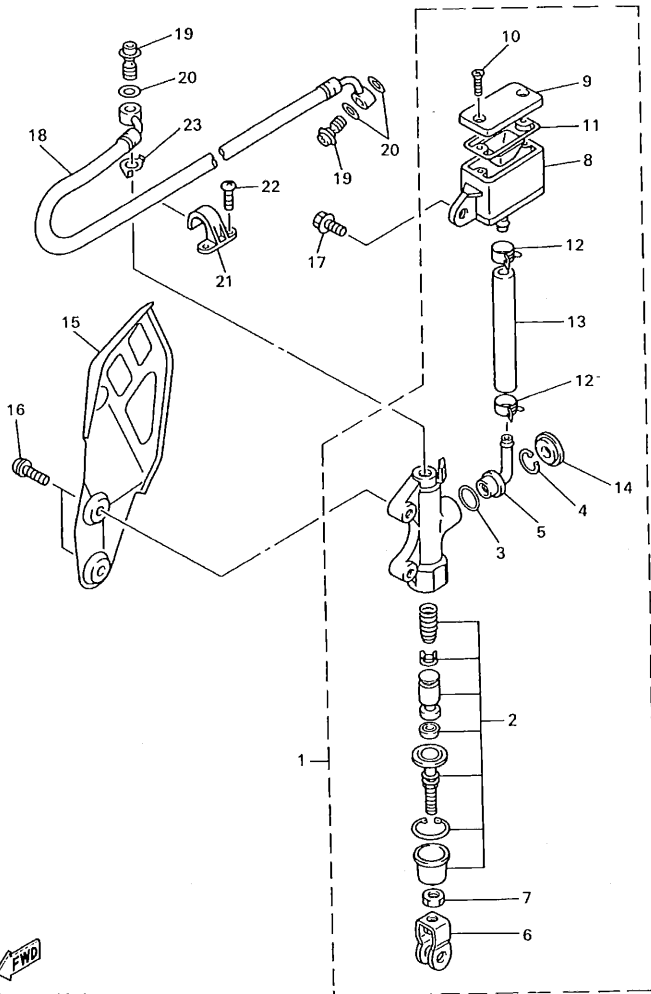

| REF. NO. | PART NO. | DESCRIPTION | USA | CAN | OCÉ | EUR | JPN | REMARKS |
|----------|--------------|---------------------------|-----|-----|-----|-----|-----|---------|
| 1 | 5BE-2583V-00 | RR. MASTER CYLINDER ASSY. | 1 | 1 | 1 | 1 | 1 | |
| 2 | 5BE-W0042-00 | .CYLINDER KIT, MASTER | 1 | 1 | 1 | 1 | 1 | |
| 3 | 93210-15620 | .O-RING | 1 | 1 | 1 | 1 | 1 | |
| 4 | 2VN-25866-00 | .CIRCLIP | 1 | 1 | 1 | 1 | 1 | |
| 5 | 4ML-2582A-50 | .JOINT | 1 | 1 | 1 | 1 | 1 | |
| 6 | 3SP-27222-00 | .JOINT | 1 | 1 | 1 | 1 | 1 | |
| 7 | 95301-08700 | .NUT | 2 | 2 | 2 | 2 | 2 | |
| 8 | 5BE-25894-00 | .TANK, RESERVOIR | 1 | 1 | 1 | 1 | 1 | |
| 9 | 5BE-25852-00 | .CAP, RESERVOIR | 1 | 1 | 1 | 1 | 1 | |
| 10 | 98706-04040 | .SCREW, FLAT HEAD | 2 | 2 | 2 | 2 | 2 | |
| 11 | 56A-25854-00 | .DIAPHRAGM, RESERVOIR | 1 | 1 | 1 | 1 | 1 | |
| 12 | 90467-12085 | .CLIP | 2 | 2 | 2 | 2 | 2 | |
| 13 | 5BE-25895-00 | .HOSE, RESERVOIR | 1 | 1 | 1 | 1 | 1 | |
| 14 | 3FV-2589A-00 | .COVER, DUST | 1 | 1 | 1 | 1 | 1 | |
| 15 | 5BE-2117M-00 | COVER 2 | 1 | 1 | 1 | 1 | 1 | |
| 16 | 92014-06016 | BOLT, BUTTON HEAD | 2 | 2 | 2 | 2 | 2 | |
| 17 | 95027-06012 | BOLT, FLANGE | 1 | 1 | 1 | 1 | 1 | |
| 18 | 5DH-25873-00 | HOSE, BRAKE 2 | 1 | 1 | 1 | 1 | 1 | |
| 19 | 90401-10172 | BOLT, UNION | 2 | 2 | 2 | 2 | 2 | |
| 20 | 90201-10118 | WASHER, PLATE | 3 | 3 | 3 | 3 | 3 | |
| 21 | 2VM-25876-00 | HOLDER, BRAKE HOSE 2 | 2 | 2 | 2 | 2 | 2 | |
| 22 | 97780-50510 | SCREW, TAPPING | 4 | 4 | 4 | 4 | 4 | |
| 23 | 5BE-25844-00 | WASHER, LOCK | 1 | 1 | 1 | 1 | 1 | |

FWD
5BE100-8350

FIG. 36 GENERATOR

| REF. NO. | PART NO. | DESCRIPTION | USA | CAN | OCE | EUR | JPN | REMARKS |
|----------|--------------|---------------|-----|-----|-----|-----|-----|---------|
| 1 | 5BF-85560-00 | BASE ASSY | 1 | 1 | 1 | 1 | 1 | |
| 2 | 5BF-85550-00 | ROTOR ASSY | 1 | 1 | 1 | 1 | 1 | |
| 3 | 90149-06324 | SCREW | 3 | 3 | 3 | 3 | 3 | |
| 4 | 90179-10247 | NUT | 1 | 1 | 1 | 1 | 1 | |
| 5 | 90201-101J1 | WASHER, PLATE | 1 | 1 | 1 | 1 | 1 | |
| ----- | | | | | | | | |
| ----- | | | | | | | | |
| ----- | | | | | | | | |
| ----- | | | | | | | | |
| ----- | | | | | | | | |
| ----- | | | | | | | | |
| ----- | | | | | | | | |
| ----- | | | | | | | | |
| ----- | | | | | | | | |

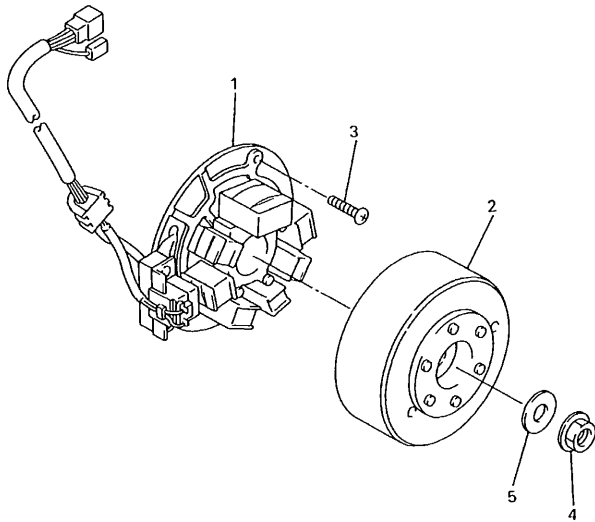

← FWD
5BF100-8360

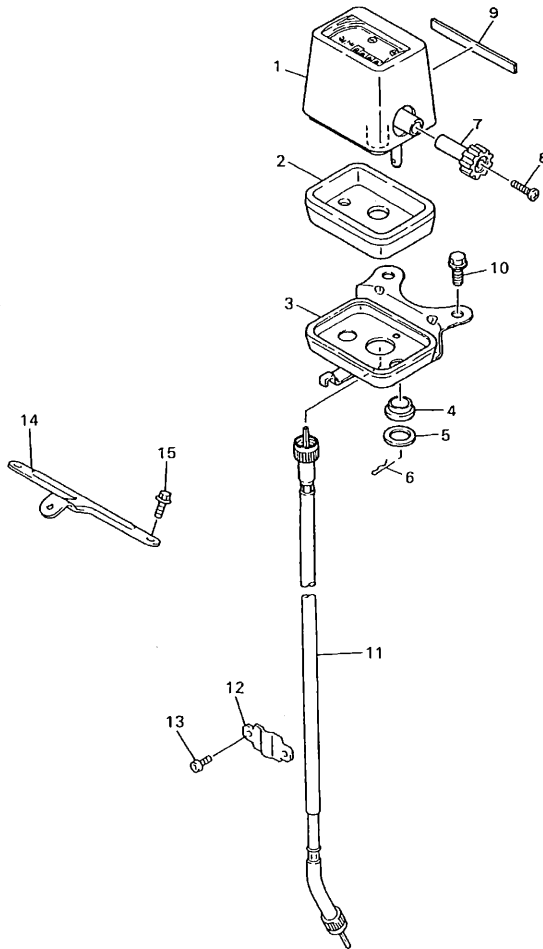

FIG. 37 METER

| REF. NO. | PART NO. | DESCRIPTION | USA | CAN | OCE | EUR | JPN | REMARKS |
|----------|--------------|------------------------|-----|-----|-----|-----|-----|----------------|
| 1 | 2HR-83505-G0 | TRIP METER COMP. | 1 | | | 1 | | MILE (FOR GBR) |
| | 2HR-83505-F0 | TRIP METER COMP. | | 1 | 1 | 1 | 1 | KM |
| 2 | 4V5-83513-00 | DAMPER | 1 | 1 | 1 | 1 | 1 | |
| 3 | 2HR-83519-01 | BRACKET, METER | 1 | 1 | 1 | 1 | 1 | |
| 4 | 1M1-83526-00 | DAMPER 2 | 2 | 2 | 2 | 2 | 2 | |
| 5 | 90201-05033 | WASHER, PLATE | 2 | 2 | 2 | 2 | 2 | |
| 6 | 437-83525-00 | CLIP | 2 | 2 | 2 | 2 | 2 | |
| 7 | 11H-83578-00 | KNOB, TRIP METER | 1 | 1 | 1 | 1 | 1 | |
| 8 | 90157-02031 | SCREW, PAN HEAD | 1 | 1 | 1 | 1 | 1 | |
| 9 | 2HR-83592-00 | DAMPER | 1 | 1 | 1 | 1 | 1 | |
| 10 | 95027-06010 | BOLT, FLANGE | 2 | 2 | 2 | 2 | 2 | |
| 11 | 5BF-83550-00 | SPEEDOMETER CABLE ASSY | 1 | 1 | 1 | 1 | 1 | |
| 12 | 5BF-2317M-00 | STAY 3 | 1 | 1 | 1 | 1 | 1 | |
| 13 | 92017-05008 | BOLT, BUTTON HEAD | 2 | 2 | 2 | 2 | 2 | |
| 14 | 5BF-84319-00 | STAY, HEADLIGHT 2 | 1 | 1 | 1 | 1 | 1 | |
| 15 | 95027-06010 | BOLT, FLANGE | 2 | 2 | 2 | 2 | 2 | |



5BF100-8370

FIG. 38 HEADLIGHT

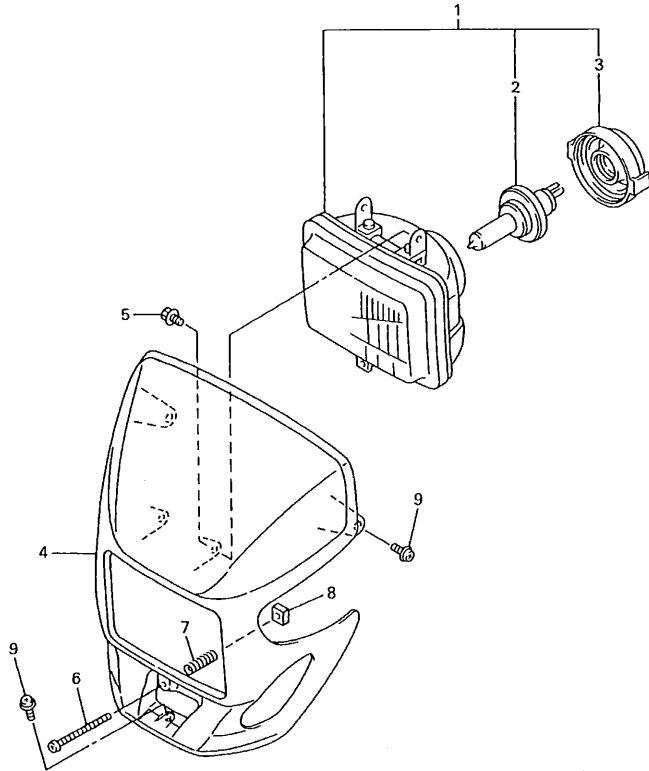

5GS1100-9380

| REF. NO. | PART NO. | DESCRIPTION | USA | CAN | OCE | EUR | JPN | REMARKS |
|----------|--------------|---------------------|-----|-----|-----|-----|-----|-------------|
| 1 | 5BF-84310-00 | HEADLIGHT UNIT ASSY | 1 | 1 | 1 | 1 | 1 | |
| 2 | 8G9-84314-00 | .BULB (12V-60/55W) | 1 | 1 | 1 | 1 | 1 | (H4)HALOGEN |
| 3 | 5BF-84397-00 | .COVER, SOCKET | 1 | 1 | 1 | 1 | 1 | |
| 4 | 5BF-84330-00 | BODY ASSY | 1 | 1 | 1 | 1 | 1 | |
| 5 | 55U-84337-00 | BOLT, SPECIAL | 2 | 2 | 2 | 2 | 2 | |
| 6 | 5BF-8433E-00 | SCREW, ADJUSTING | 1 | 1 | 1 | 1 | 1 | |
| 7 | 5BF-84335-00 | SPRING | 1 | 1 | 1 | 1 | 1 | |
| 8 | 5BF-84334-00 | NUT, ADJUSTING | 1 | 1 | 1 | 1 | 1 | |
| 9 | 90159-06189 | SCREW, WITH WASHER | 3 | 3 | 3 | 3 | 3 | |

FIG. 39 TAILLIGHT

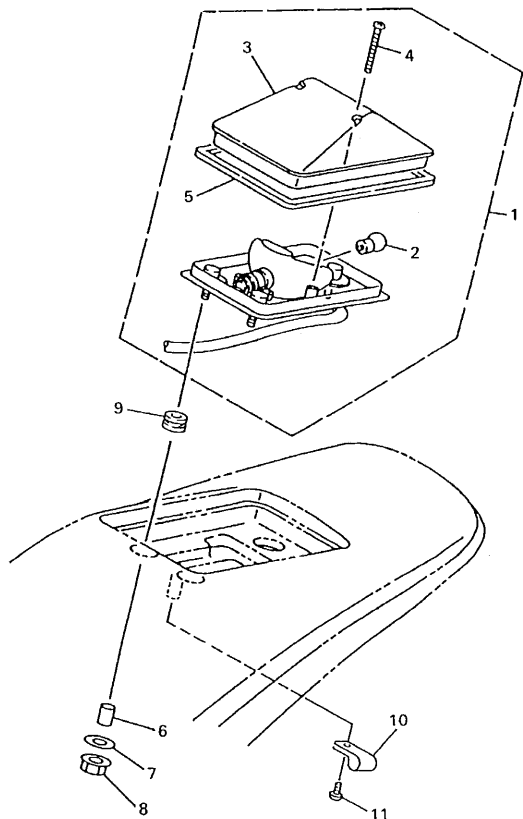

5BF100-8390

| REF. NO. | PART NO. | DESCRIPTION | USA | CAN | OCE | EUR | JPN | REMARKS |
|----------|--------------|------------------------------|-----|-----|-----|-----|-----|---------|
| 1 | 5BF-84710-00 | TAILLIGHT UNIT ASSY | 1 | 1 | 1 | 1 | 1 | |
| 2 | 36Y-84714-40 | .BULB, TAILLIGHT (12V-21/5W) | 1 | 1 | 1 | 1 | 1 | |
| 3 | 4GY-84733-00 | .LENS, TAILLIGHT | 1 | 1 | 1 | 1 | 1 | |
| 4 | 97706-40530 | .SCREW, TAPPING | 2 | 2 | 2 | 2 | 2 | |
| 5 | 4GY-84723-00 | .GASKET, TAIL LENS | 1 | 1 | 1 | 1 | 1 | |
| 6 | 90387-065L5 | COLLAR | 3 | 3 | 3 | 3 | 3 | |
| 7 | 90201-06057 | WASHER, PLATE | 3 | 3 | 3 | 3 | 3 | |
| 8 | 95707-06500 | NUT, FLANGE | 3 | 3 | 3 | 3 | 3 | |
| 9 | 90480-14102 | GROMMET | 3 | 3 | 3 | 3 | 3 | |
| 10 | 90461-11099 | CLAMP | 2 | 2 | 2 | 2 | 2 | |
| 11 | 97780-40010 | SCREW, TAPPING | 2 | 2 | 2 | 2 | 2 | |
| | | | | | | | | |
| | | | | | | | | |
| | | | | | | | | |
| | | | | | | | | |
| | | | | | | | | |

FIG. 40 HANDLE SWITCH. LEVER

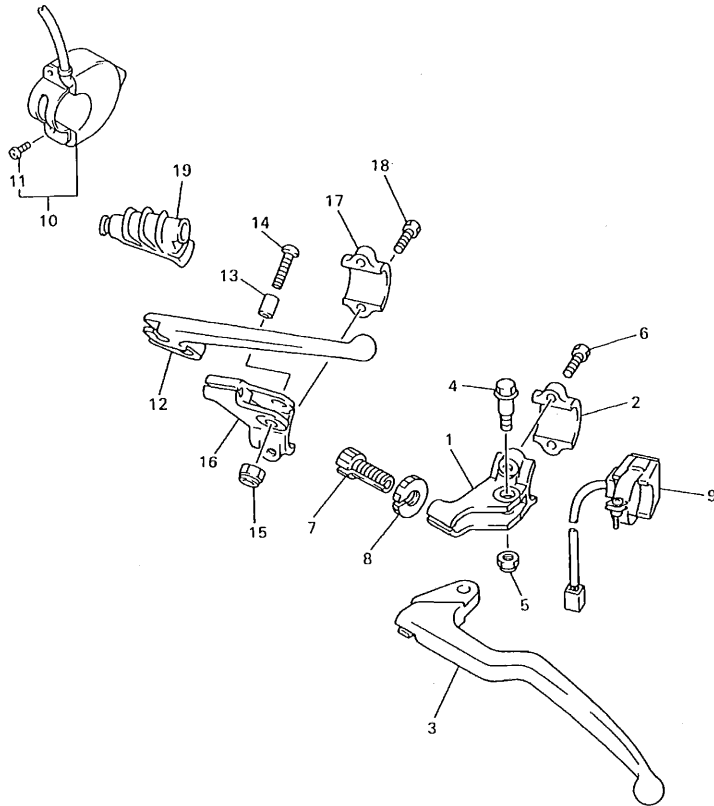

| REF. NO. | PART NO. | DESCRIPTION | USA | CAN | OE | EUR | JPN | REMARKS |
|----------|--------------|----------------------------|-----|-----|----|-----|-----|---------|
| 1 | 38V-82911-00 | HOLDER, LEVER 1 | 1 | 1 | 1 | 1 | 1 | |
| 2 | 38V-82913-00 | HOLDER, LEVER LOWER 1 | 1 | 1 | 1 | 1 | 1 | |
| 3 | 4GY-83912-00 | LEVER 1 | 1 | 1 | 1 | 1 | 1 | |
| 4 | 90109-06799 | BOLT | 1 | 1 | 1 | 1 | 1 | |
| 5 | 95607-06100 | NUT, U | 1 | 1 | 1 | 1 | 1 | |
| 6 | 97007-05016 | BOLT | 2 | 2 | 2 | 2 | 2 | |
| 7 | 90123-08090 | BOLT | 1 | 1 | 1 | 1 | 1 | |
| 8 | 90179-08401 | NUT | 1 | 1 | 1 | 1 | 1 | |
| 9 | 23X-83976-00 | SWITCH, HANDLE 1 | 1 | 1 | 1 | 1 | 1 | |
| 10 | 5BF-83976-00 | SWITCH, HANDLE 1 | 1 | 1 | 1 | 1 | 1 | |
| 11 | 98507-04014 | .SCREW, PAN HEAD | 2 | 2 | 2 | 2 | 2 | |
| 12 | 583-83981-00 | LEVER, DECOMPRESSION | 1 | 1 | 1 | 1 | 1 | |
| 13 | 5BE-83913-00 | COLLAR, LEVER 1 | 1 | 1 | 1 | 1 | 1 | |
| 14 | 98907-05020 | SCREW, BIND | 1 | 1 | 1 | 1 | 1 | |
| 15 | 95607-05100 | NUT, U | 1 | 1 | 1 | 1 | 1 | |
| 16 | 5BE-82912-00 | HOLDER, LEVER UPPER 1 | 1 | 1 | 1 | 1 | 1 | |
| 17 | 38V-82913-00 | HOLDER, LEVER LOWER 1 | 1 | 1 | 1 | 1 | 1 | |
| 18 | 97007-05016 | BOLT | 2 | 2 | 2 | 2 | 2 | |
| 19 | 583-26352-00 | COVER, DECOMPRESSION CABLE | 1 | 1 | 1 | 1 | 1 | |



5BF100-8400

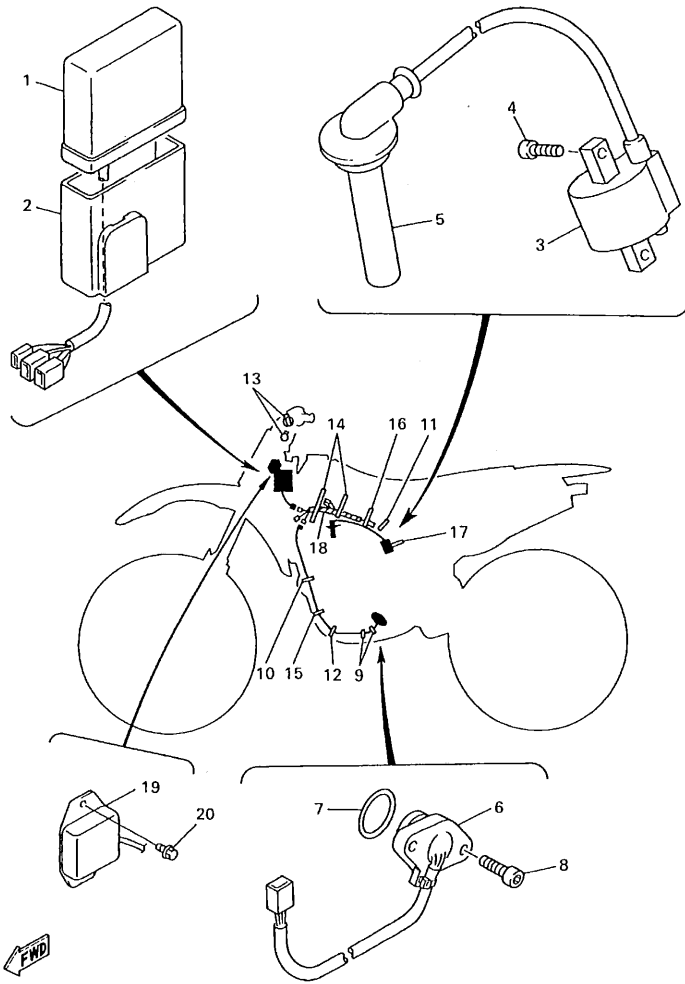

5GS1100-9410

FIG. 41 ELECTRICAL 1

| REF. NO. | PART NO. | DESCRIPTION | USA | CAN | OC | EUR | JPN | REMARKS |
|----------|--------------|------------------------|-----|-----|----|-----|-----|---------|
| 1 | 5BF-85540-00 | C.D.I. UNIT ASSY | 1 | | | | | |
| | 5BF-85540-10 | C.D.I. UNIT ASSY | | 1 | 1 | 1 | 1 | |
| 2 | 5BE-85546-00 | BAND | 1 | 1 | 1 | 1 | 1 | |
| 3 | 5BE-82310-00 | IGNITION COIL ASSY | 1 | 1 | 1 | 1 | 1 | |
| 4 | 91317-06016 | BOLT | 2 | 2 | 2 | 2 | 2 | |
| 5 | 5BE-82370-00 | PLUG CAP ASSY | 1 | 1 | 1 | 1 | 1 | |
| 6 | 5BE-82540-01 | NEUTRAL SWITCH ASSY | 1 | 1 | 1 | 1 | 1 | |
| 7 | 93210-21276 | O-RING | 1 | 1 | 1 | 1 | 1 | |
| 8 | 90154-05073 | SCREW, BINDING | 2 | 2 | 2 | 2 | 2 | |
| 9 | 90464-16061 | CLAMP | 2 | 2 | 2 | 2 | 2 | |
| 10 | 90464-13073 | CLAMP | 1 | 1 | 1 | 1 | 1 | |
| 11 | 90464-15195 | CLAMP | 1 | 1 | 1 | 1 | 1 | |
| 12 | 90460-15126 | CLAMP, HOSE | 1 | 1 | 1 | 1 | 1 | |
| 13 | 90464-13077 | CLAMP | 2 | 2 | 2 | 2 | 2 | |
| 14 | 90464-15152 | CLAMP | 2 | 2 | 2 | 2 | 2 | |
| 15 | 90464-13073 | CLAMP | 1 | 1 | 1 | 1 | 1 | |
| 16 | 90465-13275 | CLAMP | 1 | 1 | 1 | 1 | 1 | |
| 17 | 90464-15195 | CLAMP | 1 | 1 | 1 | 1 | 1 | |
| 18 | 5BF-82509-00 | WIRE, SUB LEAD | 1 | | | | | |
| | 5BF-82509-10 | WIRE, SUB LEAD | | 1 | 1 | 1 | 1 | |
| 19 | 82M-81910-A0 | VOLTAGE REGULATOR ASSY | 1 | 1 | 1 | 1 | 1 | |
| 20 | 95827-06008 | BOLT, FLANGE | 2 | 2 | 2 | 2 | 2 | |

FIG. 42 ALTERNATE (CHASSIS)

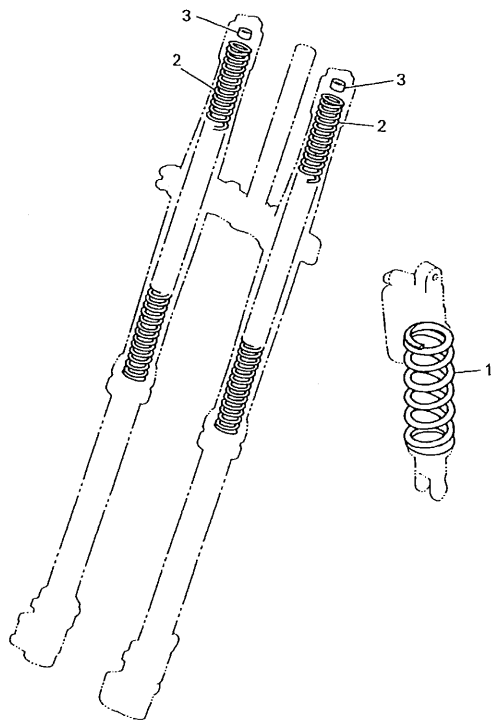

| REF. NO. | PART NO. | DESCRIPTION | USA | CAN | OCÉ | EUR | JPN | REMARKS |
|----------|--------------|-----------------------------|-----|-----|-----|-----|-----|---------|
| 1 | 5DH-22212-70 | SPRING (K=4.4) | 1 | 1 | 1 | 1 | 1 | AP |
| | 5DH-22212-10 | SPRING (K=4.6) | 1 | 1 | 1 | 1 | 1 | AP |
| | 5DH-22212-20 | SPRING (K=4.8) | 1 | 1 | 1 | 1 | 1 | AP |
| | 5DH-22212-30 | SPRING (K=5.0) | 1 | 1 | 1 | 1 | 1 | AP |
| | 5DH-22212-40 | SPRING (K=5.2) | 1 | 1 | 1 | 1 | 1 | AP |
| | 5DH-22212-50 | SPRING (K=5.4) | 1 | 1 | 1 | 1 | 1 | AP |
| | 5DH-22212-60 | SPRING (K=5.6) | 1 | 1 | 1 | 1 | 1 | AP |
| | 5ET-22212-20 | SPRING (K=Approx.4.6) | 1 | 1 | 1 | 1 | 1 | AP |
| | 5ET-22212-00 | SPRING (K=Approx.4.8) | 1 | 1 | 1 | 1 | 1 | AP |
| | 5ET-22212-10 | SPRING (K=Approx.5.0) | 1 | 1 | 1 | 1 | 1 | AP |
| | 5ET-22212-30 | SPRING (K=Approx.5.2) | 1 | 1 | 1 | 1 | 1 | AP |
| | 5ET-22212-40 | SPRING (K=Approx.5.4) | 1 | 1 | 1 | 1 | 1 | AP |
| | 5ET-22212-50 | SPRING (K=Approx.5.6) | 1 | 1 | 1 | 1 | 1 | AP |
| 2 | 4SS-23141-10 | SPRING, FRONT FORK (K=0.38) | 2 | 2 | 2 | 2 | 2 | AP |
| | 4SS-23141-20 | SPRING, FRONT FORK (K=0.39) | 2 | 2 | 2 | 2 | 2 | AP |
| | 4SS-23141-30 | SPRING, FRONT FORK (K=0.40) | 2 | 2 | 2 | 2 | 2 | AP |
| | 4SS-23141-40 | SPRING, FRONT FORK (K=0.41) | 2 | 2 | 2 | 2 | 2 | AP |
| | 4SS-23141-50 | SPRING, FRONT FORK (K=0.42) | 2 | 2 | 2 | 2 | 2 | AP |
| | 4SS-23141-60 | SPRING, FRONT FORK (K=0.43) | 2 | 2 | 2 | 2 | 2 | AP |
| | 4SS-23141-70 | SPRING, FRONT FORK (K=0.44) | 2 | 2 | 2 | 2 | 2 | AP |
| | 5BE-23141-L0 | SPRING, FRONT FORK (K=0.45) | 2 | 2 | 2 | 2 | 2 | AP |
| | 5BE-23141-00 | SPRING, FRONT FORK (K=0.46) | 2 | 2 | 2 | 2 | 2 | AP |
| | 5GR-23141-00 | SPRING, FRONT FORK (K=0.47) | 2 | 2 | 2 | 2 | 2 | AP |
| | 5ET-23141-20 | SPRING (K=Approx.0.40) | 2 | 2 | 2 | 2 | 2 | AP |
| | 5ET-23141-00 | SPRING (K=Approx.0.41) | 2 | 2 | 2 | 2 | 2 | AP |
| | 5ET-23141-30 | SPRING (K=Approx.0.42) | 2 | 2 | 2 | 2 | 2 | AP |
| | 5ET-23141-10 | SPRING (K=Approx.0.43) | 2 | 2 | 2 | 2 | 2 | AP |



SBE100-8390

FIG. 42 ALTERNATE (CHASSIS)

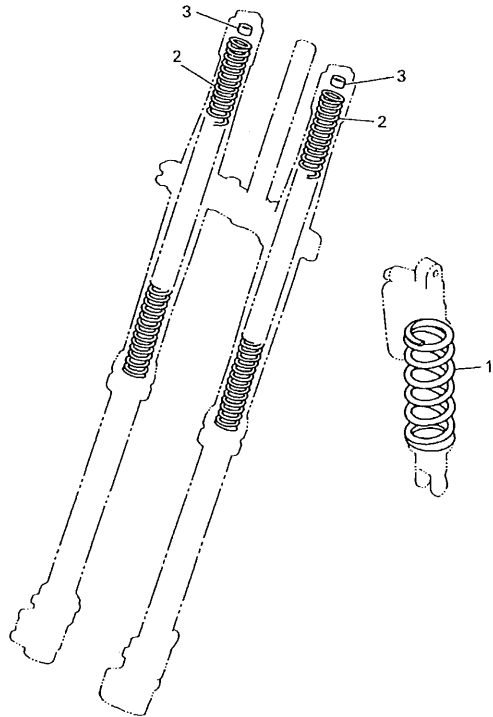

| REF. NO. | PART NO. | DESCRIPTION | USA | CAN | OC | EUR | JPN | REMARKS |
|----------|--------------|------------------------|-----|-----|----|-----|-----|---------|
| 2 | 5ET-23141-40 | SPRING (K=Approx.0.44) | 2 | 2 | 2 | 2 | 2 | AP |
| 3 | 4SS-23364-L0 | COLLAR 2 | 1 | 1 | 1 | 1 | 1 | UN |
| | | | | | | | | |
| | | | | | | | | |
| | | | | | | | | |
| | | | | | | | | |
| | | | | | | | | |
| | | | | | | | | |
| | | | | | | | | |
| | | | | | | | | |

 5BE100-8390

NUMERICAL INDEX

| PARTNO. | GRID NO. | PARTNO. | GRID NO. | PARTNO. | GRID NO. | PARTNO. | GRID NO. | PARTNO. | GRID NO. | PARTNO. | GRID NO. |
|--------------|----------|--------------|----------|--------------|----------|--------------|----------|--------------|----------|--------------|----------|
| 4SS-W0041-00 | E-8 | 3FV-12153-10 | B-6 | 5BE-12577-00 | B-9 | 5BF-14409-00 | B-13 | 5BF-14916-D1 | B-15 | 3TJ-14984-40 | C-3 |
| 5BE-W0042-00 | E-10 | 3FV-12153-20 | B-6 | 5BE-12578-00 | B-9 | 5BE-1441A-00 | B-14 | 5GS-14916-DJ | B-15 | 5BE-14985-00 | C-3 |
| 5DH-W0045-00 | E-3 | 3LD-12168-A0 | B-5 | 5BE-12579-00 | B-9 | 5BF-1441A-00 | B-13 | 5GS-14916-DK | B-15 | 5BE-14987-00 | C-4 |
| 5GR-W0046-00 | E-6 | 3LD-12168-F0 | B-5 | 583-13113-00 | C-8 | 5BE-1441E-00 | B-14 | 5GS-14916-DL | B-15 | 4FN-14997-00 | B-15 |
| 3JD-W0047-00 | E-3 | 3LD-12168-H1 | B-5 | 58E-13161-01 | B-12 | 5BE-1441F-00 | B-14 | 5GS-14916-DM | B-15 | 5BE-15150-02 | C-7 |
| 5ET-W0047-50 | E-6 | 3LD-12168-K1 | B-5 | 5BE-13171-00 | B-12 | 5BF-1443E-00 | B-14 | 5GS-14916-DN | B-15 | 5BE-15362-00 | D-2 |
| 1UY-W0048-50 | E-3 | 3LD-12168-M1 | B-5 | 5BE-13300-00 | B-10 | 5BE-14437-00 | B-13 | 5GS-14916-DP | B-15 | 4JT-15381-01 | C-7 |
| | E-6 | 3LD-12168-R1 | B-5 | 1HX-13310-00 | B-10 | 5BE-14449-00 | C-4 | 5GS-14916-D1 | C-2 | 5BE-15383-00 | C-7 |
| 4EW-W0057-00 | E-3 | 3LD-12168-U1 | B-5 | 5BE-13341-00 | B-10 | 4XM-14451-00 | B-13 | 5BF-14919-00 | C-5 | 5BE-15411-00 | C-8 |
| 5ET-W0057-50 | E-6 | 3LD-12168-W1 | B-5 | 5BE-13342-00 | B-10 | 5BF-14452-00 | B-13 | 5BE-14922-01 | C-3 | 5BE-15415-00 | C-8 |
| 4SS-W2587-00 | E-8 | 3LD-12168-Y1 | B-5 | 5BE-13411-00 | B-10 | 5BE-14453-00 | B-13 | 3TJ-14933-40 | C-3 | 5BE-15421-00 | C-7 |
| 5BE-11102-10 | B-2 | 3LD-12168-00 | B-5 | 5BE-13412-00 | B-10 | 5BF-14457-00 | B-13 | 5BF-14933-00 | C-4 | 5BE-15431-00 | C-8 |
| 4KG-1111G-00 | B-2 | 3LD-12168-20 | B-5 | 5BE-13416-00 | B-10 | 5BE-14458-00 | B-13 | 4FN-14934-00 | C-4 | 5BE-15441-00 | C-7 |
| 5BE-11133-10 | B-2 | 3LD-12168-40 | B-5 | 1UY-13440-02 | B-12 | 3JD-14459-01 | B-13 | 5BE-14937-00 | C-4 | 5BE-15451-00 | C-8 |
| 5BE-11134-10 | B-2 | 3LD-12168-60 | B-5 | 5BE-13447-00 | B-12 | 3JD-14477-00 | B-13 | 5BF-14937-00 | C-5 | 5BE-15453-00 | C-8 |
| 5BE-11166-00 | B-2 | 3LD-12168-80 | B-5 | 5BE-13464-00 | B-10 | 5BF-14493-00 | B-13 | 3TJ-1494F-11 | C-2 | 5BE-15462-00 | C-8 |
| 371-11167-01 | B-2 | 3LD-12169-E0 | B-6 | 5BE-13465-00 | B-10 | 3TJ-14496-40 | B-15 | 3TJ-1494F-12 | C-2 | 5GR-15601-00 | C-9 |
| 5BE-11167-00 | B-2 | 3LD-12169-G0 | B-6 | 5BE-13582-00 | B-2 | 5BE-14521-00 | C-2 | 3TJ-1494F-18 | C-2 | 5BE-15620-02 | C-9 |
| 5GR-11181-00 | B-2 | 3LD-12169-J0 | B-6 | 5BE-13597-01 | B-13 | 3TJ-14522-40 | B-15 | 3TJ-1494F-19 | C-2 | 3SP-15621-02 | C-9 |
| 5BE-11191-00 | B-2 | 3LD-12169-L0 | B-6 | 5GS-14101-00 | B-15 | 5BE-14535-00 | C-4 | 3TJ-1494F-20 | C-2 | 5BE-15651-00 | C-9 |
| 5BE-11193-00 | B-3 | 3LD-12169-N0 | B-6 | 5GS-14101-10 | B-15 | 3TJ-14536-40 | C-3 | 3TJ-1494F-21 | C-2 | 5GR-15664-00 | C-9 |
| 5BE-11311-10 | B-3 | 3LD-12169-T0 | B-6 | 3TJ-14105-40 | C-3 | 4FN-14546-00 | B-15 | 3TJ-1494F-22 | C-2 | 5BE-15668-00 | C-9 |
| 5BF-11351-00 | B-3 | 3LD-12169-11 | B-6 | 5BE-14107-00 | C-3 | 676-14548-00 | C-3 | 3TJ-1494F-23 | C-3 | 5BE-15674-00 | C-9 |
| 5GR-11400-00 | B-4 | 3LD-12169-31 | B-6 | 5BE-14115-00 | C-4 | 5BE-14557-00 | C-3 | 5BE-14940-17 | C-3 | 5BE-15686-01 | C-9 |
| 5GR-11412-00 | B-4 | 3LD-12169-50 | B-6 | 3TJ-14137-40 | C-4 | 4FN-14561-00 | B-13 | 5BE-14940-18 | C-3 | 5BE-16111-00 | C-10 |
| 5GR-11422-00 | B-4 | 3LD-12169-70 | B-6 | 5BE-14137-00 | C-4 | 5BE-14561-00 | C-4 | 5BE-14940-19 | C-3 | 5BE-16150-00 | C-10 |
| 5BE-11454-00 | B-4 | 3LD-12169-90 | B-6 | 5BE-14146-00 | C-4 | 6H4-14561-00 | C-3 | 5BF-14940-00 | C-4 | 2JN-16154-00 | C-10 |
| 5BE-11455-00 | B-4 | 5BF-12170-00 | B-7 | 5BE-14148-00 | C-4 | 5BE-14562-00 | C-4 | 3TJ-14943-47 | C-2 | 5BE-16321-00 | C-10 |
| 5BE-11531-00 | B-4 | 5BF-12180-00 | B-7 | 3TJ-14159-40 | C-2 | 688-14592-00 | C-3 | 4MX-14943-39 | C-2 | 360-16325-00 | C-10 |
| 5BE-11536-00 | B-4 | 5BE-12210-00 | B-7 | 5BE-14162-00 | C-3 | 5BE-14596-00 | C-4 | 4MX-14943-40 | C-2 | 5BE-16331-00 | C-10 |
| 5BE-11603-00 | B-4 | 4FM-12213-00 | B-7 | 5BE-14171-00 | C-3 | 5BE-14611-00 | C-6 | 4MX-14943-41 | C-2 | 3YF-16351-00 | C-10 |
| 5GR-11631-00 | B-4 | 5BE-12241-00 | B-7 | 5BE-14197-00 | C-4 | 3VD-14613-00 | C-6 | 4MX-14943-42 | C-2 | 5BE-16356-00 | C-10 |
| 5GR-11633-00 | B-4 | 5BE-12251-00 | B-7 | 5BE-14216-00 | C-3 | 5BE-14628-00 | C-6 | 4MX-14943-43 | C-2 | 5BE-16357-00 | C-10 |
| 5BE-11651-00 | B-4 | 5BE-12252-00 | B-7 | 5BE-14265-00 | C-4 | 5BF-14710-00 | C-6 | 4MX-14943-89 | C-2 | 2JN-16371-00 | C-10 |
| 5BE-11681-00 | B-4 | 5BE-12280-10 | B-7 | 3TJ-14267-40 | B-15 | 5BF-14710-10 | C-6 | 4MX-14943-90 | C-2 | 5BE-16381-00 | C-10 |
| 5BE-12111-00 | B-5 | 5BE-12283-00 | B-7 | 3TJ-14293-40 | C-3 | 3GW-14714-00 | C-6 | 4MX-14943-91 | C-2 | 4JT-16384-00 | C-10 |
| 5BE-12112-00 | B-5 | 5BE-12292-00 | B-7 | 5BE-14293-00 | B-13 | 4BD-14766-00 | C-6 | 4MX-14943-92 | C-2 | 5BF-17121-00 | C-11 |
| 5BE-12113-00 | B-5 | 5BF-1240A-00 | B-9 | 5GR-14340-00 | B-14 | 5BE-14788-00 | C-6 | 4MX-14943-93 | C-2 | 5BF-17131-00 | C-11 |
| 5GR-12114-00 | B-5 | 5BE-12422-10 | B-8 | 5BE-14346-00 | C-4 | 5BF-14854-00 | C-4 | 7A9-14943-11 | C-3 | 5BF-17141-00 | C-11 |
| 4GY-12117-00 | B-5 | 5BE-12439-00 | B-8 | 5BF-14347-23 | C-5 | 5BF-14871-00 | C-4 | 7A9-14943-17 | C-3 | 5BF-17151-00 | C-11 |
| 5BE-12117-00 | B-5 | 5DJ-12451-00 | B-8 | 5BF-14347-27 | C-5 | 5BF-14872-00 | C-4 | 5BE-14947-00 | C-2 | 5BF-17211-00 | C-11 |
| 1AA-12118-00 | B-5 | 5GR-12458-00 | B-8 | 5BF-14349-00 | B-14 | 5BF-14873-00 | C-4 | 3TJ-14948-03 | C-2 | 5BF-17221-00 | C-11 |
| 1WG-12118-00 | B-5 | 5BF-12461-00 | B-9 | 3TJ-14365-40 | C-3 | 5BF-14916-DJ | B-15 | 3TJ-14948-04 | C-2 | 5BF-17231-00 | C-11 |
| 33M-12119-00 | B-5 | 22W-12462-00 | B-9 | 5BE-14379-01 | C-3 | 5BF-14916-DK | B-15 | 3TJ-14948-05 | C-2 | 5BF-17241-00 | C-11 |
| 4SV-12119-00 | B-5 | 5BE-12481-00 | B-9 | 5BE-14388-00 | B-15 | 5BF-14916-DL | B-15 | 3TJ-14948-06 | C-2 | 5BF-17251-00 | C-11 |
| 5BE-12121-00 | B-5 | 5BE-12482-00 | B-9 | 3TJ-14393-40 | B-15 | 5BF-14916-DM | B-15 | 3TJ-14948-07 | C-2 | 5BF-17411-00 | C-11 |
| 3GM-12126-00 | B-5 | 5BE-12564-00 | B-8 | 5BF-1440F-00 | B-13 | 5BF-14916-DN | B-15 | 5BE-14959-00 | B-15 | 5BE-17421-00 | C-11 |
| 3FV-12153-00 | B-6 | 5BE-12576-00 | B-9 | 5BE-14401-00 | B-13 | 5BF-14916-DP | B-15 | 5BE-14968-00 | C-3 | 5BE-17466-10 | C-7 |

NUMERICAL INDEX

| PARTNO. | GRID NO. | PARTNO. | GRID NO. | PARTNO. | GRID NO. | PARTNO. | GRID NO. | PARTNO. | GRID NO. | PARTNO. | GRID NO. |
|-----------------|----------|--------------|----------|--------------|----------|--------------|----------|--------------|----------|--------------|----------|
| 4L0-17471-00 | C-7 | 4XM-22128-00 | D-6 | 5GS-23103-L0 | D-11 | 4SS-23153-L0 | D-12 | 5GS-24731-00 | D-15 | 4SS-25889-00 | E-8 |
| 5GR-17471-00 | C-12 | 5DH-22141-00 | D-6 | 5GS-23103-M0 | D-11 | 4SS-23158-L0 | D-11 | 4DA-25104-00 | E-2 | 3FV-2589A-00 | E-10 |
| 3XK-18101-02 | C-14 | 4EW-22151-20 | D-6 | 5BF-23110-L0 | D-12 | 5BF-23110-L0 | D-12 | 5BF-25111-00 | E-2 | 4SS-2589F-00 | E-8 |
| 5BE-18110-00 | C-14 | 5ET-22156-00 | D-6 | 5DH-23111-L0 | D-11 | 5EN-2316A-L0 | D-11 | 5DH-25117-00 | E-2 | 5BE-25894-00 | E-10 |
| 3XK-18122-00 | C-14 | 5ET-2217A-00 | D-6 | 5DH-23111-L0 | D-11 | 5DH-23111-L0 | D-11 | 5BE-25181-00 | E-2 | 5BE-25895-00 | E-10 |
| 3XK-18140-00 | C-13 | 5DH-2217F-00 | D-7 | 5DH-23118-L0 | D-11 | 5GS-2316A-L0 | D-11 | 5DH-25183-00 | E-2 | 5DH-25916-00 | E-3 |
| 5BE-18172-00 | C-14 | 3JD-22178-10 | C-15 | 3JD-2312G-L0 | D-11 | 5BF-2317M-00 | E-12 | 5BF-25190-00 | E-2 | 5DH-25919-00 | E-3 |
| 3XJ-18173-00 | C-14 | 4EW-22178-00 | C-15 | 5DH-23120-L0 | D-11 | 5GR-23170-L0 | D-11 | 5GS-25304-00 | E-4 | 5DH-25919-50 | E-6 |
| 3XJ-18178-00 | C-14 | 4XM-22199-00 | D-6 | 5ET-23125-L0 | D-11 | 5GS-23170-L0 | D-11 | 5ET-25311-00 | E-4 | 8CR-25924-00 | E-6 |
| 3XJ-18182-00 | C-14 | 5GS-22201-00 | D-8 | 5DH-23120-L0 | D-11 | 5GS-23170-L0 | D-11 | 5ET-25317-00 | E-4 | 5DH-25933-00 | E-3 |
| 3XJ-18184-00 | C-14 | 5GS-22201-10 | D-8 | 5ET-23125-L0 | D-11 | 5GS-23170-L0 | D-11 | 4XM-25364-00 | E-4 | 4XM-26111-00 | E-7 |
| 4EW-18185-00 | C-14 | 5GS-22201-20 | D-8 | 5ET-23125-L0 | D-11 | 5GS-23170-L0 | D-11 | 5ET-25367-00 | E-5 | 5BE-26240-00 | E-7 |
| 5BE-18501-00 | C-13 | 5GS-22201-30 | D-8 | 5ET-23136-L0 | D-11 | 5ET-23171-L0 | D-11 | 4SS-2538E-00 | E-8 | 4GY-26241-00 | E-7 |
| 5BE-18502-00 | C-13 | 5GS-22201-40 | D-8 | 5DH-2314E-00 | E-3 | 5DH-23183-00 | D-8 | 5ET-25381-00 | E-5 | 5BE-26281-00 | E-7 |
| 5BE-18503-00 | C-13 | 5GS-22210-00 | D-8 | 5DH-2314F-L0 | D-12 | 509-23184-L0 | D-8 | 5ET-25383-00 | E-4 | 5BE-26282-00 | E-7 |
| 5BE-18541-00 | C-13 | 5GS-22210-10 | D-8 | 4SS-2314G-L0 | D-12 | 5DH-23195-L0 | D-11 | 5ET-25388-00 | E-5 | 5BE-26302-01 | E-7 |
| 4BA-18542-00 | C-13 | 5GS-22210-20 | D-8 | 5DH-2314H-00 | D-13 | 5DH-23195-L0 | D-11 | 5ET-25389-00 | E-5 | 5BE-26335-01 | E-7 |
| 5DH-18562-00 | C-7 | 5GS-22210-30 | D-8 | 5BF-2314J-00 | D-12 | 4EW-2331E-L0 | D-13 | 2J5-25394-01 | E-2 | 583-26352-00 | E-15 |
| 5GS-21101-00-PO | C-15 | 5GS-22210-40 | D-8 | 4SR-23141-L0 | D-11 | 5BF-23340-L0 | D-12 | 3J5-25394-00 | E-4 | 4XM-27200-00 | E-9 |
| 5BE-2117M-00 | E-10 | 5DH-22212-10 | F-3 | 4SS-23141-10 | F-3 | 5BF-23340-L0 | D-12 | 5GS-25448-50 | E-4 | 4SS-27217-00 | E-9 |
| 5BF-21190-00-PO | C-15 | 5DH-22212-20 | D-8 | 4SS-23141-20 | F-3 | 4SS-23346-L0 | D-12 | 4SS-25450-50 | E-4 | 3SP-27222-00 | E-10 |
| 1HX-2135F-10 | D-7 | 5DH-22212-30 | D-8 | 4SS-23141-30 | F-3 | 3SP-23356-L0 | D-13 | 5GS-25452-50 | E-4 | 5BF-27311-00 | E-9 |
| 5BE-21417-00 | D-2 | 5DH-22212-40 | D-8 | 4SS-23141-40 | F-3 | 4SS-23364-L0 | F-4 | 5DH-25718-00 | E-6 | 5BF-27315-00 | E-9 |
| 5BE-21425-00 | C-15 | 5DH-22212-50 | F-3 | 4SS-23141-50 | F-3 | 4DA-23389-00 | D-10 | 5DH-2580T-00 | E-3 | 5ET-27411-00 | E-9 |
| 5BE-21425-00 | C-15 | 5DH-22212-60 | F-3 | 4SS-23141-60 | F-3 | 4GY-23389-00 | D-10 | 5GR-2580W-00 | E-6 | 5ET-27421-00 | E-9 |
| 5BE-2147A-00 | D-2 | 5DH-22212-70 | F-3 | 4SS-23141-70 | F-3 | 5ET-23393-L0 | D-11 | 4ML-2582A-50 | E-10 | 4GY-27491-00 | E-6 |
| 5BE-21471-00 | D-2 | 5DH-22212-80 | F-3 | 5BE-23141-L0 | F-3 | 4EW-23416-00 | D-10 | 4XM-2582T-00 | E-3 | 5BE-2814F-00 | D-2 |
| 4DA-21511-20 | D-3 | 5ET-22212-00 | F-3 | 5BE-23141-00 | F-3 | 5BF-23435-00 | D-10 | 5DH-2582W-00 | E-6 | 5ET-28166-00 | D-2 |
| 3FY-21575-01 | D-4 | 5ET-22212-10 | F-3 | 5ET-23141-00 | F-3 | 3SP-23441-00 | D-10 | 5DH-25827-50 | E-6 | 4GY-2831V-00 | D-10 |
| 5BF-21611-00 | D-3 | 5ET-22212-20 | F-3 | 5ET-23141-10 | F-3 | 4SS-24110-00 | D-14 | 5DH-25828-50 | E-6 | 4GY-2832V-00 | D-10 |
| 5GS-2163G-00 | D-3 | 5ET-22212-30 | F-3 | 5ET-23141-20 | F-3 | 4EW-2412F-00 | D-14 | 4SS-2583G-00 | E-8 | 82M-81910-A0 | F-2 |
| 5BE-21642-00 | D-3 | 5ET-22212-40 | F-3 | 5ET-23141-30 | F-3 | 24X-24144-00 | D-14 | 5BE-2583V-00 | E-10 | 5BE-82310-00 | F-2 |
| 5BF-21711-00 | D-4 | 5ET-22212-50 | F-3 | 5ET-23141-40 | F-4 | 3SP-24173-00 | D-14 | 4SS-25833-00 | E-8 | 5BE-82370-00 | F-2 |
| 5BF-2172A-00 | D-4 | 3SP-22213-00 | D-8 | 5GR-23141-L0 | D-11 | 22W-24181-00 | C-6 | 5BE-25844-00 | E-10 | 5BF-82509-00 | F-2 |
| 5BF-21721-00 | D-4 | 5DH-22214-00 | D-8 | 5GR-23141-L0 | D-11 | 3GD-24181-00 | B-9 | 4SS-25852-00 | E-8 | 5BF-82509-10 | F-2 |
| 5GS-2173E-00 | D-4 | 5DH-22224-00 | D-8 | 5GR-23141-L0 | D-11 | 4SS-24181-00 | D-14 | 5BE-25854-00 | E-10 | 5BE-82540-01 | F-2 |
| 5GS-2173F-00 | D-4 | 4JX-22226-00 | D-8 | 5DH-23142-L0 | D-11 | 5BE-24182-00 | D-14 | 56A-25854-00 | E-10 | 38V-82911-00 | E-15 |
| 5BE-21731-10 | D-4 | 3SP-22234-00 | D-8 | 4SS-23144-L0 | D-11 | 3JD-24186-00 | D-14 | 2VN-25866-00 | E-10 | 5BE-82912-00 | E-15 |
| 5BF-2174A-00 | D-4 | 4EW-22253-00 | D-8 | 5ET-23145-L0 | D-11 | 5GS-24240-00 | D-14 | 3YX-25866-10 | E-8 | 38V-82913-00 | E-15 |
| 5BE-21741-10 | D-4 | 5DH-22253-00 | D-8 | 5ET-23145-L0 | D-11 | 3XJ-24380-00 | D-14 | 4SS-25866-00 | E-8 | 2HR-83505-F0 | E-12 |
| 3JD-21748-00 | D-3 | 5ET-22355-00 | D-6 | 4SS-23146-L0 | D-11 | 2GU-24500-01 | D-14 | 3YK-25867-00 | E-8 | 2HR-83505-G0 | E-12 |
| 5BE-21756-00 | C-15 | 3V6-22358-00 | D-14 | 5DH-23149-L0 | D-11 | 4X8-24512-00 | D-14 | 4SS-25868-00 | E-8 | 4V5-83513-00 | E-12 |
| 5BF-21823-00 | D-4 | 4EW-22474-00 | D-8 | 4SS-23153-L0 | D-11 | 3AJ-24523-00 | D-14 | 5GS-25872-00 | E-8 | 2HR-83519-01 | E-12 |
| 5GS-21871-00 | D-4 | 3JE-22475-00 | D-8 | 5DH-23153-L0 | D-11 | 3AJ-24534-00 | D-14 | 5DH-25873-00 | E-10 | 437-83525-00 | E-12 |
| 26H-21874-00 | D-4 | 5GR-22898-50 | E-6 | 5DH-23153-L0 | D-11 | 1UY-24610-00 | D-14 | 5DH-25875-00 | E-3 | 1M1-83526-00 | E-12 |
| 26H-21875-00 | D-4 | 5GS-23102-L0 | D-11 | 4SS-23153-L0 | D-11 | 5GS-24710-00 | D-15 | 2VM-25876-00 | E-10 | 5BF-83550-00 | E-12 |
| 5CU-22110-00 | D-6 | 5GS-23102-M0 | D-11 | 4SS-23153-L0 | D-11 | 5BE-24728-00 | D-15 | 4SS-25880-00 | E-8 | 11H-83578-00 | E-12 |

NUMERICAL INDEX

| PARTNO. | GRID NO. | PARTNO. | GRID NO. | PARTNO. | GRID NO. | PARTNO. | GRID NO. | PARTNO. | GRID NO. | PARTNO. | GRID NO. |
|--------------|----------|-------------|----------|-------------|----------|-------------|----------|-------------|----------|-------------|----------|
| 2HR-83592-00 | E-12 | 90109-065G4 | E-6 | 90185-08169 | C-15 | 90240-10142 | E-9 | 90460-61162 | B-13 | 91316-04012 | B-15 |
| 4GY-83912-00 | E-15 | 90109-066F0 | B-2 | | E-4 | 90267-32070 | B-13 | 90461-10136 | C-7 | 91317-05014 | B-13 |
| 4SS-83913-00 | E-8 | 90109-06799 | E-15 | 90185-14112 | D-7 | 90280-03045 | B-4 | 90461-11099 | E-14 | 91317-06014 | E-8 |
| 5BE-83913-00 | E-15 | 90109-081G1 | E-4 | 90185-16127 | D-6 | 90282-05034 | B-4 | 90462-10241 | C-8 | 91317-06016 | F-2 |
| 4SS-83922-01 | E-8 | 90109-142F4 | D-7 | 90185-20168 | E-5 | 90338-16148 | D-6 | 90464-13073 | D-5 | 91317-06025 | B-10 |
| 23X-83976-00 | E-15 | 90109-147F2 | D-7 | 90201-03313 | B-14 | 90340-12059 | C-7 | | F-2 | 91317-06040 | C-7 |
| 5BF-83976-00 | E-15 | 90110-05201 | D-6 | 90201-05033 | E-12 | 90340-12112 | B-2 | 90464-13077 | D-5 | 91317-06050 | C-7 |
| 583-83981-00 | E-15 | 90110-08096 | C-15 | 90201-06057 | E-14 | 90340-14128 | C-8 | | F-2 | 91317-06060 | C-7 |
| 5BF-84310-00 | E-13 | 90111-06017 | B-13 | 90201-06071 | B-9 | 90340-32123 | C-8 | 90464-15152 | F-2 | 91317-06075 | C-7 |
| 8G9-84314-00 | E-13 | 90119-06060 | D-4 | 90201-06557 | D-3 | 90387-0600F | D-3 | 90464-15195 | F-2 | 91317-08020 | C-6 |
| 5BF-84319-00 | E-12 | 90119-06096 | D-3 | 90201-08089 | E-9 | 90387-0614M | B-9 | 90464-16039 | B-14 | 91401-20012 | E-9 |
| 5BF-8433E-00 | E-13 | 90119-06163 | D-3 | 90201-08326 | E-4 | 90387-065L5 | E-14 | | D-5 | 91401-25015 | E-9 |
| 5BF-84330-00 | E-13 | 90119-06214 | D-14 | 90201-08326 | E-4 | 90387-0701A | D-3 | 90464-16061 | F-2 | 91808-16023 | B-2 |
| 5BF-84334-00 | E-13 | 90119-08238 | D-4 | 90201-08512 | B-8 | 90387-086N4 | C-15 | 90465-13275 | F-2 | 91812-16001 | C-8 |
| 5BF-84335-00 | E-13 | 90122-06035 | B-13 | 90201-08512 | B-8 | 90387-1003G | E-9 | 90465-16258 | E-8 | 92014-06016 | E-10 |
| 55U-84337-00 | E-13 | 90123-08090 | E-15 | 90201-086P8 | C-15 | 90387-124F4 | C-14 | 90467-08017 | B-14 | 92017-05008 | E-12 |
| 5BF-84397-00 | E-13 | 90146-06014 | B-13 | 90201-087A9 | C-9 | 90387-164N2 | D-6 | | D-5 | 92017-08055 | C-15 |
| 5BF-84710-00 | E-14 | 90149-06011 | D-14 | 90201-101A4 | B-2 | 90387-164N3 | D-6 | 90467-09103 | B-14 | 92902-04100 | C-4 |
| 36Y-84714-40 | E-14 | 90149-06250 | B-4 | 90201-101J1 | E-11 | 90387-171Y9 | D-6 | 90467-10008 | D-14 | 92907-06100 | D-15 |
| 4GY-84723-00 | E-14 | 90149-06286 | C-7 | 90201-10118 | E-10 | 90387-1712Y | C-7 | 90467-11106 | B-3 | 92907-06600 | B-7 |
| 4GY-84733-00 | E-14 | 90149-06324 | E-11 | 90201-10119 | E-9 | 90387-1714R | D-6 | 90467-12085 | E-10 | 92907-08200 | E-3 |
| 5BF-85540-00 | F-2 | 90149-06326 | C-7 | 90201-112U6 | D-9 | 90387-1714S | D-6 | 90467-14015 | B-3 | 92990-10200 | E-9 |
| 5BF-85540-10 | F-2 | 90149-06327 | E-3 | 90201-12166 | B-10 | 90387-2113G | C-11 | 90467-17089 | B-14 | 93101-14164 | C-8 |
| 5BE-85546-00 | F-2 | 90151-04048 | D-6 | 90201-125L6 | C-10 | 90387-225N2 | E-7 | 90468-16191 | E-9 | 93102-12106 | B-8 |
| 5BF-85550-00 | E-11 | 90152-06010 | C-9 | 90201-14740 | D-7 | 90387-2513F | C-11 | 90480-14102 | E-14 | | C-14 |
| 5BF-85560-00 | E-11 | 90154-05073 | F-2 | 90201-15701 | C-8 | 90401-08038 | B-12 | 90480-14323 | D-3 | 93102-12224 | B-7 |
| 5BE-85885-00 | C-4 | 90157-02031 | E-12 | 90201-162H4 | C-9 | 90401-10159 | B-12 | 90480-15528 | B-9 | | C-10 |
| 9Y581-76113 | E-5 | 90159-06078 | D-4 | 90201-164H4 | D-6 | 90401-10172 | E-10 | 90480-17218 | D-2 | 93102-20108 | C-9 |
| 90101-06001 | C-9 | 90159-06092 | C-10 | | D-7 | | E-8 | 90480-18549 | D-14 | 93102-26468 | E-2 |
| 90101-06664 | C-14 | 90159-06182 | D-4 | 90201-167P7 | C-9 | 90413-06031 | B-14 | 90501-043E0 | C-8 | 93102-32480 | C-11 |
| 90101-08777 | E-5 | 90159-06189 | E-13 | 90201-20276 | C-9 | 90430-06014 | B-7 | 90501-052G5 | C-14 | 93106-22019 | D-6 |
| 90105-05361 | D-10 | 90170-14171 | B-4 | 90201-203U1 | E-5 | | B-8 | 90501-06022 | C-13 | 93106-30044 | E-4 |
| 90105-065A1 | C-8 | 90170-20327 | C-10 | 90201-20685 | C-9 | 90430-08119 | B-12 | 90501-13720 | C-9 | 93106-30045 | E-4 |
| 90105-06553 | C-12 | 90170-24373 | D-10 | 90201-247L2 | D-10 | | C-15 | 90501-16107 | C-9 | 93109-11073 | B-8 |
| | C-7 | 90179-06500 | B-3 | 90201-253K0 | C-11 | 90430-10188 | B-12 | 90501-23141 | C-10 | 93109-20076 | D-6 |
| 90105-067A6 | B-2 | 90179-06568 | D-6 | 90201-286K9 | D-10 | 90430-12213 | C-7 | 90508-16500 | E-9 | | D-7 |
| 90105-08099 | C-15 | 90179-08270 | B-3 | 90202-03052 | C-3 | 90430-18130 | C-15 | 90506-35473 | E-9 | 93109-28043 | D-6 |
| 90105-08659 | E-3 | 90179-08299 | E-5 | 90202-05193 | D-14 | 90445-09100 | D-14 | 90508-142B5 | C-10 | 93210-07003 | B-12 |
| 90105-08752 | C-9 | 90179-08401 | E-15 | 90202-08045 | B-15 | 90445-09220 | D-14 | 90508-162B2 | B-7 | 93210-07135 | B-12 |
| 90105-10323 | D-8 | 90179-10247 | E-11 | 90206-06090 | C-6 | 90445-095K0 | B-14 | 90508-26561 | C-13 | 93210-09008 | B-12 |
| 90105-104A7 | B-2 | 90179-16672 | E-2 | 90209-06096 | B-13 | 90445-112K0 | B-2 | 90508-282B8 | E-9 | 93210-10197 | B-10 |
| 90105-105A2 | D-9 | 90179-20255 | C-10 | 90209-21332 | C-11 | 90445-114K8 | D-14 | 90508-282B9 | E-9 | | C-7 |
| 90105-106A3 | B-2 | | C-12 | 90209-26348 | C-11 | 90450-22017 | B-10 | 90508-291A8 | C-14 | 93210-11073 | E-9 |
| 90105-10728 | E-9 | 90179-28650 | D-10 | 90215-14204 | B-4 | 90450-25037 | B-9 | 90508-30743 | C-9 | 93210-12759 | B-12 |
| 90105-10733 | C-15 | 90183-06023 | B-14 | 90215-20231 | C-10 | 90450-28014 | B-9 | 91A20-05130 | D-4 | 93210-14369 | C-8 |
| 90109-063F8 | C-13 | | D-3 | 90215-21256 | C-12 | 90450-57092 | B-13 | 91A21-05105 | D-4 | 93210-15620 | E-10 |
| 90109-06418 | B-7 | | D-4 | 90215-21290 | C-10 | 90450-59091 | B-13 | 91314-06030 | B-10 | 93210-16500 | B-9 |
| 90109-065G2 | B-12 | 90183-06069 | D-4 | 90240-08120 | E-9 | 90460-15126 | F-2 | 91316-04008 | B-15 | 93210-19123 | D-2 |

NUMERICAL INDEX

| PARTNO. | GRID NO. | PARTNO. | GRID NO. | PARTNO. | GRID NO. | PARTNO. | GRID NO. | PARTNO. | GRID NO. |
|-------------|----------|-------------|----------|-------------|----------|-------------|----------|---------|----------|
| 93210-19216 | C- 9 | 94212-18188 | E- 4 | 95027-10020 | E- 9 | 99001-08600 | B- 10 | | |
| 93210-19758 | B- 8 | 94213-18232 | E- 4 | 95301-08700 | E- 10 | 99009-12400 | B- 10 | | |
| 93210-21276 | F- 2 | 94227-21101 | E- 2 | 95606-06100 | E- 8 | 99009-16400 | C- 9 | | |
| 93210-22298 | C- 11 | 94309-18146 | E- 4 | 95607-05100 | B- 13 | 99009-20400 | C- 9 | | |
| 93210-32172 | C- 8 | 94309-21161 | E- 2 | | E- 15 | 99009-22500 | C- 8 | | |
| 93210-50553 | B- 12 | 94330-21084 | E- 2 | 95607-06100 | E- 15 | 99009-45500 | E- 4 | | |
| 93300-60804 | C- 15 | 94340-18086 | E- 4 | 95607-10200 | C- 15 | 99241-00080 | D- 3 | | |
| 93306-00105 | B- 8 | 94416-21613 | E- 2 | | D- 8 | 99244-00200 | D- 7 | | |
| 93306-00426 | C- 11 | 94421-18610 | E- 4 | 95617-06635 | B- 2 | 99530-08012 | B- 10 | | |
| 93306-00431 | C- 11 | 94591-50120 | B- 7 | 95617-08620 | B- 2 | 99530-08016 | C- 8 | | |
| 93306-07202 | E- 4 | 94681-76001 | E- 5 | 95617-08635 | B- 2 | 99530-10114 | B- 10 | | |
| 93306-20335 | B- 4 | 94701-00329 | B- 2 | 95617-10100 | E- 9 | | C- 7 | | |
| 93306-20532 | C- 11 | 94701-00330 | B- 2 | 95704-05500 | C- 3 | 99530-10116 | C- 7 | | |
| 93306-20593 | C- 11 | 94703-00329 | B- 2 | 95707-06500 | E- 14 | 99530-14016 | C- 7 | | |
| 93306-27205 | E- 4 | 94703-00330 | B- 2 | 95707-08500 | B- 2 | | C- 7 | | |
| 93306-30633 | B- 4 | 95021-08040 | D- 12 | | C- 15 | | | | |
| 93306-90403 | E- 2 | 95024-06020 | B- 11 | 95804-06010 | B- 11 | | C- 6 | | |
| 93306-90501 | C- 13 | 95027-06010 | C- 10 | 95804-06016 | C- 6 | | C- 6 | | |
| 93310-6340H | B- 4 | | D- 6 | 95817-08012 | C- 6 | | C- 6 | | |
| 93311-62574 | B- 4 | | E- 12 | 95817-10050 | C- 15 | | C- 15 | | |
| 93315-11206 | C- 10 | 95027-06012 | B- 12 | 95817-10160 | C- 15 | | C- 15 | | |
| 93315-32056 | D- 6 | | B- 14 | 95827-06008 | F- 2 | | F- 2 | | |
| | D- 7 | | B- 9 | 95827-06012 | E- 3 | | E- 3 | | |
| 93317-22262 | D- 6 | | D- 3 | 95827-06014 | B- 7 | | B- 7 | | |
| 93332-00068 | D- 10 | | E- 10 | 95827-06016 | D- 4 | | D- 4 | | |
| 93332-00081 | D- 10 | | E- 6 | 95827-08012 | C- 15 | | C- 15 | | |
| 93340-21505 | C- 10 | 95027-06014 | D- 3 | 95827-08016 | C- 15 | | C- 15 | | |
| 93342-22217 | D- 6 | 95027-06016 | B- 14 | | D- 2 | | D- 2 | | |
| 93410-20038 | C- 9 | | D- 14 | 97007-05016 | E- 15 | | E- 15 | | |
| 93420-18082 | B- 4 | | E- 6 | 97007-06012 | D- 15 | | D- 15 | | |
| 93440-10085 | B- 10 | 95027-06020 | B- 12 | 97027-06016 | B- 7 | | B- 7 | | |
| | C- 10 | | C- 14 | 97706-40530 | E- 14 | | E- 14 | | |
| 93440-10153 | B- 2 | 95027-06025 | B- 10 | 97707-50012 | B- 13 | | B- 13 | | |
| 93440-25084 | C- 11 | | B- 11 | 97707-60016 | D- 3 | | D- 3 | | |
| 93440-28062 | C- 11 | | B- 7 | 97780-40010 | E- 14 | | E- 14 | | |
| 93440-41178 | B- 7 | | B- 8 | 97780-50510 | E- 10 | | E- 10 | | |
| 93501-04011 | C- 9 | | B- 9 | 97801-03008 | D- 14 | | D- 14 | | |
| 93503-08007 | C- 8 | 95027-06030 | C- 8 | 98502-04008 | C- 4 | | C- 4 | | |
| 93603-17070 | B- 10 | 95027-06040 | B- 3 | 98502-04010 | C- 4 | | C- 4 | | |
| 93604-10011 | B- 8 | | C- 8 | 98507-04014 | E- 15 | | E- 15 | | |
| 93608-33046 | C- 14 | 95027-06050 | D- 6 | 98507-05020 | E- 7 | | E- 7 | | |
| 93612-16254 | B- 3 | 95027-06065 | B- 12 | 98507-06025 | C- 7 | | C- 7 | | |
| 9383E-14210 | C- 12 | 95027-08012 | D- 2 | 98706-04012 | E- 8 | | E- 8 | | |
| 94108-21008 | E- 2 | 95027-08020 | E- 3 | 98706-04040 | E- 10 | | E- 10 | | |
| 94108-2115D | E- 2 | 95027-08035 | D- 10 | 98707-06025 | D- 14 | | D- 14 | | |
| 94111-18008 | E- 4 | 95027-08040 | C- 15 | 98907-05020 | E- 15 | | E- 15 | | |
| 94111-1815E | E- 4 | | D- 10 | 98907-06020 | D- 14 | | D- 14 | | |
| 94209-21229 | E- 2 | 95027-08065 | C- 15 | 98980-08008 | C- 6 | | C- 6 | | |